

RR = Leaf Helper	LU = Non-Air Leaf Helper	CR = Coil Helper	OA = Coil Replacement	Blue Highlight = FRONT KIT
HP = CR High Pressure - Use CR "HP" kits for vehicles being loaded to up to or near Maximum Allowable Loads			OA kits are Height Adjustable	ND = No-Drill Airbag Mounts

IF A LIFT HEIGHT IS SHOWN, IT IS ASSUMED THAT THE VEHICLE HAS OR IS BEING FITTED WITH A LIFT KIT, AND OUR LISTED KIT IS DESIGNED TO SUIT THE NOMINATED LIFT	Year	KIT NUMBER	HP KIT NUMBER	Notes	Time Guide	Note: Time Guide is average fitting time for an experienced fitter in a well equipped workshop
BMW						
X-5 (E70) excl. "M" and V8 models or with optional rear air suspension	07-13	CR5095		ND	3	
Coachmen Motorhome						
For FRONT see Ford F53						
Chevrolet/GMC						
Bel Air, Biscayne & Impala	58-71	CR5101			2	
Impala Coil Rear USA Manufacture	71-96	CR5091			2	
C & R 10 & 20, 1500, 2500 (4x2 Only)	73-87	RR4541		Meas.	4	Tyre to chassis gap min. 190mm, if less contact Airbag Man
C & R 10 & 20, 1500, 2500 (4x2 Only) FRONT	73-87	CR5015		ND	3	
C & K 1500, Silverado, Sierra (4x2, 4x4)	07-16	RR4675			2	
C & K 1500 Silverado, Sierra (4x2, 4x4)(not HD)	99-07	RR4588		Meas.	4	Tyre to chassis gap min. 150mm, if less contact Airbag Man
C & K 1500 HD, Silverado, Sierra (4x2, 4x4) (not Quad-Steer)	01-06	RR4544			2	
C 1500 (4x2 only)	88-98	RR4542		Meas.	2	Tyre to chassis gap min. 150mm, if less contact Airbag Man
K 1500 (4x4 only)	88-98	RR4543			2	
C & K 2500 (4x2, 4x4)	88-98	RR4543			2	
C & K 2500, Silverado, Sierra (4x2, 4x4)(not HD)	99-05	RR4544			2	
C & K 2500 HD MY11-on, Silverado, Sierra (4x2, 4x4)	10-16	RR4630			3	If lifted measure max. height top of axle to top of bumper cup
C & K 2500 HD, Silverado, Sierra (4x2, 4x4)	01-10	RR4547		ND	2	
C & K 2500 (4x2, 4x4) (Rear Drum Brakes)	99-00	RR4543			2	
C & K 3500 HD MY11-on, Silverado, Sierra (4x2, 4x4)	10-16	RR4630			3	
C & K 3500 Silverado, Sierra (4x2, 4x4)	01-10	RR4547		ND	2	
C 3500 (4x2 Only) Lowered 3"/5" no axle flip	92-00	RR4578			4	
C & K 3500 (4x2, 4x4)	88-00	RR4543			2	
C-30 (4x2 only)	67-87	RR4541		Meas.	4	Tyre to chassis gap min. 190mm, if less contact Airbag Man
C-30 (4x2 only) FRONT	63-87	CR5015		ND	3	
GP30 HD (cutaway) (10,500 to 12,300 GVWR)	93-96	RR4681		ND	2	For other models contact Airbag Man
Kodiak 4500 5500 incl. Winnebago Nullarbor (Chassis year model shown)	02-09	RR4624			6	Kit includes 4 airbags
Kodiak 4500 5500 FRONT, Winnebago Nullarbor has kit fitted in USA before Importing	02-09				3	
P30 Motorhome chassis (14,500 to 17,000 GVWR) (bump stop above leaf spring)	93-99	RR4681		ND	2	For other models contact Airbag Man
Motor home P-30 FRONT	63-99	CR5015		ND	3	
Suburban / Yukon/Denali XL 2500 (4x2, 4x4)	00-09	RR4551			2	
Suburban / Yukon 1500 (4x2, 4x4) (excl. Autoride suspension)	00-16	CR5016			2	
Suburban 1500, 2500 (4x2, 4x4)	92-99	RR4550			2	
For Lifted or Lowered vehicles please call us to organise for a Technical Representative to inspect the vehicle or have it measured						

RR = Leaf Helper	LU = Non-Air Leaf Helper	CR = Coil Helper	OA = Coil Replacement	Blue Highlight = FRONT KIT
HP = CR High Pressure - Use CR "HP" kits for vehicles being loaded to up to or near Maximum Allowable Loads			OA kits are Height Adjustable	ND = No-Drill Airbag Mounts

IF A LIFT HEIGHT IS SHOWN, IT IS ASSUMED THAT THE VEHICLE HAS OR IS BEING FITTED WITH A LIFT KIT, AND OUR LISTED KIT IS DESIGNED TO SUIT THE NOMINATED LIFT	Year	KIT NUMBER	HP KIT NUMBER	Notes	Time Guide	Note: Time Guide is average fitting time for an experienced fitter in a well equipped workshop
--	-------------	-------------------	----------------------	--------------	-------------------	---

Dodge for 2013-on Trucks see Ram

D & W 200, 250, Ram 2500 (4x2, 4x4)	69-02	RR4541		Meas.	4	Tyre to chassis gap min. 190mm, if less contact Airbag Man
D & W 300, 350, Ram 3500 (4x2, 4x4)	69-02	RR4541		Meas.	4	Tyre to chassis gap min. 190mm, if less contact Airbag Man
Dakota (4x4 only) (not crew cab)	97-03	RR4542		Meas.	3	Tyre to chassis gap min. 150mm, if less contact Airbag Man
Nitro KA	07-12	CR5092			2	
Ram 1500 Mega Cab (4x2, 4x4)	06-08	RR4552		ND	2	
Ram 1500 (4x2, 4x4)	02-08	RR4549		ND	2	
Ram 1500 (4x2, 4x4)	94-01	RR4542		Meas.	2	Tyre to chassis gap min. 150mm, if less contact Airbag Man
Ram 2500, Ram 3500 (4x2, 4x4)	03-12	RR4552		ND	2	

For Lifted or Lowered vehicles please call us to organise for a Technical Representative to inspect the vehicle or have it measured

Ram

Ram 2500 (4x2, 4x4) Coil Rear	14-16	CR5131HP		ND	2	Note that Coil-Rite HP is required due to payload capacity
Ram 2500 (4x2, 4x4) Leaf Rear	13	RR4668		ND	2	
Ram 3500 (4x2, 4x4) Leaf Rear	13-16	RR4668		ND	2	
Ram 2500 & 3500 (4x2, 4x4)	03-12	RR4552		ND	2	

Fiat

Ducato X250 Series 4 All Styles with single rear axle, VIN "ZFA250... or ZFA251..."						
Van, Cab Chassis & Motorhome	15-16	RR4684		ND	2	
Ducato X250 Series II All Styles with single rear axle, VIN "ZFA250... or ZFA251..."						
Van, Cab Chassis & Motorhome with JTD Engine	07-14	RR4605		ND	2	
Ducato X230 & X244 single rear axle, VIN "ZFA243/244/245/247..." or "ZFA230/231/232..."						
Cab Chassis including Maxi	94-06	RR4554		ND	2	
Van including Maxi	94-06	RR4586		ND	2	
Ducato Generation 1						
All Styles	88-93	RR4553		ND	3	
Scudo	04/08-16	CR5142		ND	2	

RR = Leaf Helper	LU = Non-Air Leaf Helper	CR = Coil Helper	OA = Coil Replacement	Blue Highlight = FRONT KIT
HP = CR High Pressure - Use CR "HP" kits for vehicles being loaded to up to or near Maximum Allowable Loads			OA kits are Height Adjustable	ND = No-Drill Airbag Mounts

IF A LIFT HEIGHT IS SHOWN, IT IS ASSUMED THAT THE VEHICLE HAS OR IS BEING FITTED WITH A LIFT KIT, AND OUR LISTED KIT IS DESIGNED TO SUIT THE NOMINATED LIFT	Year	KIT NUMBER	HP KIT NUMBER	Notes	Time Guide	Note: Time Guide is average fitting time for an experienced fitter in a well equipped workshop
Ford Australia						
Courier PC-PH (4x2 excl. 4.0L V6)	85-06	RR4598			2	
Courier PC-PH (4x4 c/w Diesel or 4cyl Petrol)	87-06	RR4596		ND	2	
Courier (4x2 & 4x4 with 4.0L V6) PH	04-06	RR4585		ND	2	
Explorer US	96-01	RR4568			3	
Escape BA, ZA, ZB, ZC, ZD	00-12	CR5014			2	
Everest UA						
Everest UA	15-16	CR5138	CR5138HP		2	
Everest UA Lifted	15-16	CR5139	CR5139HP		2	
Fairmont, Fairlane & LTD BA-BF						
Fairmont, Fairlane & LTD	02-07	CR5008	CR5008HP		2	
Fairmont, Fairlane & LTD Aftermarket Lowered	02-07	CR5068	CR5068HP		2	
Ford Australia Continued						
Fairlane & LTD ZA-ZJ / P5-P6, FC						
Fairlane & LTD	66-82	RR4564		ND	2	
Falcon FG & FG X						
Sedan						
Sedan (incl. XR)	08-16	CR5008	CR5008HP		2	
Sedan Aftermarket Lowered	08-16	CR5068	CR5068HP		2	
Ute - All Models						
Falcon Ute (incl. FPV & R6, XR's)	08-16	RR4659		ND	2	
All Utes with Aftermarket Super Low Suspension						
All Utes with Super Low Suspension - Short shocks required	08-16	RR4660		ND	2	
Falcon BA-BF						
Sedan						
Sedan (incl. XR)	02-08	CR5008	CR5008HP		2	
Sedan (incl. XR) Aftermarket Lowered	02-08	CR5068	CR5068HP		2	
Wagon						
Wagon BA - BF Mk III	02-10	RR4564		ND	2	
Ute - All Except RTV						
Falcon Ute (incl. FPV & XR's)	02-08	RR4659		ND	2	
All Utes with Aftermarket Super Low Suspension						
All Utes with Super Low Suspension - Short shocks required	02-08	RR4660		ND	2	

RR = Leaf Helper	LU = Non-Air Leaf Helper	CR = Coil Helper	OA = Coil Replacement	Blue Highlight = FRONT KIT
HP = CR High Pressure - Use CR "HP" kits for vehicles			OA kits are Height Adjustable	
being loaded to up to or near Maximum Allowable Loads				ND = No-Drill Airbag Mounts

IF A LIFT HEIGHT IS SHOWN, IT IS ASSUMED THAT THE VEHICLE HAS OR IS BEING FITTED WITH A LIFT KIT, AND OUR LISTED KIT IS DESIGNED TO SUIT THE NOMINATED LIFT	Year	KIT NUMBER	HP KIT NUMBER	Notes	Time Guide	Note: Time Guide is average fitting time for an experienced fitter in a well equipped workshop
--	-------------	-------------------	----------------------	--------------	-------------------	---

Ford Australia Continued						
Falcon XE-AU						
Wagon						
Wagon	82-02	RR4564		ND	2	
Ute & Panel Van, incl. XR's						
Falcon Ute & Panel Van	82-02	RR4659		ND	2	
Falcon & Fairmont XR-XD						
Sedan, Wagon, Ute, Panel Van	66-82	RR4564		ND	2	
Ford Performance Vehicles - FPV						
Sedan						
Sedan BA-FG	03-14	CR5008	CR5008HP		2	
Sedan Aftermarket Lowered	03-14	CR5068	CR5068HP		2	
Wagon						
F6X (Territory based)	08-09	CR5013	CR5013HP		2	
F6X (Territory based) Aftermarket Lowered	08-09	CR5008	CR5008HP		2	
Ute all models						
Standard FPV suspension	03-14	RR4659		ND	2	
Aftermarket Super Low - Short shocks required	03-14	RR4660		ND	2	
Fiesta WS, WT, WZ	09-16	CR5094		ND	2	
Focus LS, LT, LV, LW, LW MKII, LZ	05-16	CR5094		ND	2	
Maverick - see Nissan Patrol GQ	88-97					
Mondeo MK4 MA, MB, MC, MD	Oct.07-16	CR5129			3	
Ranger PX & PX II						
All 4x4	11-16	RR4634		ND	2	
4x2 Hi-Rider 2.2 & 3.2L	11-16	RR4634		ND	2	
4x2 Petrol or Diesel 2.2L non Hi-Rider	11-16	RR4639		ND	2	
PX all 4x2 & 4x4 Load-Up Kit	11-16	LU8013		ND		Front bump stop up-grade
Ranger PJ & PK						
4x2 with 2.5L TD	Jan.07-11	RR4607			2	
4x4 & 4X2 HighRider with 3.0L TD	Jan.07-11	RR4596		ND	2	
Raider (4x4) UV	91-96	RR4596		ND	2	

RR = Leaf Helper	LU = Non-Air Leaf Helper	CR = Coil Helper	OA = Coil Replacement	Blue Highlight = FRONT KIT
HP = CR High Pressure - Use CR "HP" kits for vehicles being loaded to up to or near Maximum Allowable Loads			OA kits are Height Adjustable	ND = No-Drill Airbag Mounts

IF A LIFT HEIGHT IS SHOWN, IT IS ASSUMED THAT THE VEHICLE HAS OR IS BEING FITTED WITH A LIFT KIT, AND OUR LISTED KIT IS DESIGNED TO SUIT THE NOMINATED LIFT

	Year	KIT NUMBER	HP KIT NUMBER	Notes	Time Guide	Note: Time Guide is average fitting time for an experienced fitter in a well equipped workshop
Ford Australia Continued						
Territory ST, SY, SZ	04-16	CR5013	CR5013HP		2	
Territory ST, SY, SZ Lowered 2"	04-16	CR5008	CR5008HP		2	
Transit Custom VN 290S, 330S, 330L (FWD)	13-16	RR4680		ND	2	
Transit VO All Single Rear Wheel (RWD)	14-16	RR4671		ND	2	
Transit VO All Dual Rear Wheel (RWD)	14-16	RR4562		ND	2.5	
Transit VH Round Axle Single Wheels	00-06	RR4561			2	
Transit VM Front Wheel Drive, Type 260-300 (FWD 2.6 to 3.0 T GVM)	06-14	RR4608		ND	2	
Transit VM Front Wheel Drive, Type 330-350 (FWD 3.3 to 3.5 T GVM)	06-14	RR4680		ND	2	
Transit VJ, VM, Rear Wheel Drive, Round Rear Axle, Single Wheels	04-14	RR4601			2	
Transit VH, VJ, VM, Rear Wheel Drive, Round Axle Dual Wheels	00-14	RR4562			2.5	
Transit Rear Wheel Drive, Round Axle VE VF VG	86-00	RR4573			2.5	
Ford Australia F Series						
F100, Bronco (4x2, 4x4)	68-86	RR4541		Meas.	4	Tyre to chassis gap min. 190mm, if less contact Airbag Man
F100, Bronco (4x2, 4x4) FRONT	68-86	CR5020			2	
F150, F-250, F-350 (4x2, 4x4)	68-86	RR4541		Meas.	4	Tyre to chassis gap min. 190mm, if less contact Airbag Man
F150, F-250, F-350 (4x2, 4x4) FRONT	68-86	CR5019			2	
F250 (4x2 only) VIN "9BF..."	01-07	RR4580		ND	2	
F250 (4x2 only) FRONT VIN "9BF..."	01-07	CR5019			2	If F-series vehicles have a 5th wheel or gooseneck hitch fitted, please phone before ordering
F250 (4x4 only) Recommended under chassis rear kit VIN "9BF..."	01-07	RR4566		ND	2	
F250 (4x4 only) Optional outboard mounted rear kit VIN "9BF..."	01-07	RR4530			4	Not suitable for heavy off-road use
F250 (4x4 only) Standard height only - FRONT VIN "9BF..."	01-07	RR4557			3	
F250 (4x4 only) LIFTED 60-100mm outboard mounted kit, off-road suitable, requires 11"+ tyre/chassis	01-07	RR4629			5	Longer than normal install time required due to drilling
F350 (4x2 only) straight rail, c/chassis VIN "9BF..."	01-07	RR4556		Meas.	4	Tyre to chassis gap min. 190mm, if less contact Airbag Man
F350 (4x2 only) c/chassis FRONT VIN "9BF..."	01-07	CR5019			2	
F350 (4x4 only) straight rail, c/chassis VIN "9BF..."	01-07	RR4556		Meas.	4	Tyre to chassis gap min. 190mm, if less contact Airbag Man
F350 (4x4 only) c/chassis FRONT VIN "9BF..."	01-07	RR4557			2	
F350 (4x2 only) stepped rail, no sway bar VIN "9BF..."	01-07	RR4580		ND	3	
F350 (4x4 only) stepped rail, no sway bar VIN "9BF..."	01-07	RR4566		ND	3	

RR = Leaf Helper	LU = Non-Air Leaf Helper	CR = Coil Helper	OA = Coil Replacement	Blue Highlight = FRONT KIT
HP = CR High Pressure - Use CR "HP" kits for vehicles being loaded to up to or near Maximum Allowable Loads			OA kits are Height Adjustable	ND = No-Drill Airbag Mounts

IF A LIFT HEIGHT IS SHOWN, IT IS ASSUMED THAT THE VEHICLE HAS OR IS BEING FITTED WITH A LIFT KIT, AND OUR LISTED KIT IS DESIGNED TO SUIT THE NOMINATED LIFT	Year	KIT NUMBER	HP KIT NUMBER	Notes	Time Guide	Note: Time Guide is average fitting time for an experienced fitter in a well equipped workshop
--	-------------	-------------------	----------------------	--------------	-------------------	---

Ford USA F Series - VIN's beginning in a 1, 2 or 3.

For Lifted or Lowered vehicles please call us to organise for a Technical Representative to inspect the vehicle or have it measured						
F100 (4x2, 4x4)	68-79	RR4541		Meas.	4	Tyre to chassis gap min. 190mm, if less contact Airbag Man
F100 (4x2, 4x4) FRONT	68-79	CR5020			2	
F150 12th Gen. (4x2, 4x4) (Excl. Raptor & FX2)	09-14	RR4652		ND	2	
F150 Excluding FX2, 11th Gen. (4x2, 4x4)	04-08	RR4587		ND	2	
F150 (4x2, 4x4) 10th Gen.	97-04	RR4555			3	
F150 (4x2, 4x4) 5th - 9th Gen.	68-96	RR4541		Meas.	4	Tyre to chassis gap min. 190mm, if less contact Airbag Man
F150 (4x2, 4x4) With front coils FRONT	68-96	CR5019		ND	2	
F250 Inboard mount kit (4x2 4x4 Diesel only)	11-16	RR4640		ND	2	
F250 Inboard mount kit (4x2 4x4 Petrol only)	11-16	RR4647		ND	2	
F250 Inboard mount kit (4x2 4x4)	08-10	RR4647		ND	2	
F250 (4x2 Diesel & Petrol) FRONT	84-16	CR5019		ND	2	
F250 (4x4 Diesel & Petrol) FRONT	05-16	CR5047	CR5047HP	ND	2	
F250 (4x4 only)	05-07	RR4648		ND	2	
F250 (4x2 only)	05-07	RR4589			3	
F250 HD Inboard mount kit (4x2 4x4)	99-04	RR4647		ND	2	
F250 HD (4x2 only)	67-98	RR4541		Meas.	4	Tyre to chassis gap min. 190mm, if less contact Airbag Man
F250 non HD (4x2 4x4)	97-03	RR4555		ND	2	
F250 (4x4 only)	63-98	RR4541		Meas.	4	Tyre to chassis gap min. 190mm, if less contact Airbag Man
F250 (4x4 only) FRONT	84-04	RR4557			3	
F350 Inboard mount kit (4x4 Diesel only)	11-16	RR4640		ND	2	
F350 Inboard mount kit (4x4 Petrol only)	11-16	RR4647		ND	2	
F350 Inboard mount kit (4x2)	11-16	RR4640		ND	2	
F350 Inboard mount kit (4x4)	08-10	RR4647		ND	2	
F350 Inboard mount kit (4x2)	08-10	RR4647		ND	2	
F350 (4x2 Diesel & Petrol) FRONT exc. 2005	70-16	CR5019		ND	2	
F350 (4x2 Diesel & Petrol) FRONT 2005	05	CR5047	CR5047HP	ND	2	
F350 (4x4 Diesel & Petrol) FRONT	05-16	CR5047	CR5047HP	ND	2	
F350 (4x4 only)	06-07	RR4648		ND	2	
F350 (4x2 only)	05-07	RR4589			3	
F350 Inboard mount kit (4x2 4x4)	99-04	RR4647		ND	3	
F350 (4x4 only) FRONT	84-04	RR4557			3	
F350 (4x2, 4x4)	63-98	RR4541		Meas.	4	Tyre to chassis gap min. 190mm, if less contact Airbag Man

RR = Leaf Helper LU = Non-Air Leaf Helper CR = Coil Helper		OA = Coil Replacement		Blue Highlight = FRONT KIT			
HP = CR High Pressure - Use CR "HP" kits for vehicles being loaded to up to or near Maximum Allowable Loads		OA kits are Height Adjustable		ND = No-Drill Airbag Mounts			
IF A LIFT HEIGHT IS SHOWN, IT IS ASSUMED THAT THE VEHICLE HAS OR IS BEING FITTED WITH A LIFT KIT, AND OUR LISTED KIT IS DESIGNED TO SUIT THE NOMINATED LIFT		Year	KIT NUMBER	HP KIT NUMBER	Notes	Time Guide	Note: Time Guide is average fitting time for an experienced fitter in a well equipped workshop
Ford USA F Series - VIN's beginning in a 1, 2 or 3. - Continued							
F450 Pickup Inboard mount kit (4x2 4x4)	11-14	RR4640		ND	2	2	Works with 5th wheel hitches, & suitable or for off-road use
F450 Pickup Inboard mount kit (4x2 4x4)	08-10	RR4646		ND	2	2	Use inboard kit if 5th wheel hitch fitted & or for off-road use
F450 (4x2 only) FRONT	08-16	CR5019		ND	2	2	
F450 (4x4 only) FRONT	05-16	CR5047	CR5047HP	ND	2	2	
F550 (4x2 4x4) - Requires 2" Clearance above frame (chassis)	99-16	RR4650		Meas.	4	4	Tyre to chassis gap min. 190mm, if less contact Airbag Man
F550 (4x2 only) FRONT	05-16	CR5047	CR5047HP	ND	2	2	
F59 Motorhome FRONT	11-12	RR4644			3	3	
F53 Motorhome FRONT	90-07	RR4644			3	3	
Foton							
Tunland Single and Dual Cab (4x2, 4x4)	12-16	RR4622		ND	2	2	
Great Wall Motors							
SA220 CC 4x2	09-10	RR4599		ND	2	2	
V240 & V200 K2 (4x2, 4x4)	09-16	RR4599		ND	2	2	
X200 & X240 CC	10-16	CR5099			1	1	
Hino							
300 Series 916	Mar.07-14	RR4617		ND	3	3	

RR = Leaf Helper	LU = Non-Air Leaf Helper	CR = Coil Helper	OA = Coil Replacement	Blue Highlight = FRONT KIT
HP = CR High Pressure - Use CR "HP" kits for vehicles			OA kits are Height Adjustable	
being loaded to up to or near Maximum Allowable Loads				ND = No-Drill Airbag Mounts

IF A LIFT HEIGHT IS SHOWN, IT IS ASSUMED THAT THE VEHICLE HAS OR IS BEING FITTED WITH A LIFT KIT, AND OUR LISTED KIT IS DESIGNED TO SUIT THE NOMINATED LIFT	Year	KIT NUMBER	HP KIT NUMBER	Notes	Time Guide	Note: Time Guide is average fitting time for an experienced fitter in a well equipped workshop
--	-------------	-------------------	----------------------	--------------	-------------------	---

Holden						
One Tonner Ute & Cab/Chassis incl. Cross 6 VY, VZ (4x2, 4x4)(leaf rear)	03-05	RR4529		ND	2	
1 Tonner / Ute / Panel Van HQ-WB (4x2)	71-85	RR4598		ND	2	
Adventra VY, VZ AWD	03-07	CR5001	CR5001HP		3	
Calais VE						
Sedan & Wagon VE all Heights - Full Air Strut	Aug.06-Apr.13	OA6023			2	See Foot Note 1 - Page 26
Sedan & Wagon VE all Heights - FRONT Full Air Strut	Aug.06-Apr.13	OA6033			3	See Foot Note 1 - Page 26
Calais VF & VF II						
Sedan & Wagon VF, all Heights - Full Air Strut	May.13-16	OA6023			2	See Foot Note 1 - Page 26
Sedan & Wagon VF all Heights - FRONT Full Air Strut	May.13-16	OA6034			3	See Foot Note 1 - Page 26
Calais VP-VZ (IRS)						
Sedan VP-VZ (IRS)						# CALAIS REAR HEIGHT MEASUREMENTS:
Rear Height 390-420mm #	91-Jul.06	CR5001	CR5001HP		3	To check which Coil-Rite kit will suit,
Lowered - Rear Height 350-380mm #	91-Jul.06	CR5029				measure from the hub centre to bottom of
Super Low - Rear Height 320-350mm #	91-Jul.06	CR5093			3	the wheel arch, then choose the matching kit.
All Heights - Full Air	91-Jul.06	OA6000			2	Check rear is at correct height before measuring
						See Foot Note 1 - Page 26
Calais VK-VN (Live Axle)						
Sedan & Wagon VK-VN (Live Axle)						
Standard Height	85-91	CR5015		ND	2	
Lowered	85-91	CR5086		ND	2	
Holden Continued						
Caprice & Statesman WM						
Caprice & Statesman WM all Heights - Full Air Strut	Aug.06-Apr.13	OA6023			2	See Foot Note 1 - Page 26
Caprice & Statesman WM all Heights - FRONT Full Air Strut	Aug.06-Apr.13	OA6033			3	See Foot Note 1 - Page 26
Caprice WN & WN II						
Caprice WN all Heights - Full Air Strut	May.13-16	OA6023			2	See Foot Note 1 - Page 26
Caprice & Statesman VQ-WL						
Rear Height 390-420mm #						# VQ-WL REAR HEIGHT MEASUREMENTS:
Lowered - Rear Height 350-380mm #	90-Jul.06	CR5001	CR5001HP		3	To check which Coil-Rite kit will suit,
Super Low - Rear Height 320-350mm #	90-Jul.06	CR5029			3	measure from the hub centre to bottom of
All Heights - Full Air	90-Jul.06	CR5093			3	the wheel arch, then choose the matching kit.
All Heights - Full Air	90-Jul.06	OA6000			2	Check rear is at correct height before measuring
						See Foot Note 1 - Page 26
Statesman HQ-WB						
All Models	71-85	CR5087		ND	2	
Commodore VE						
Sedan, Wagon & Ute VE all Heights - Full Air Strut	Aug.06-Apr.13	OA6023			2	See Foot Note 1 - Page 26
Sedan, Wagon & Ute VE all Heights - FRONT Full Air Strut	Aug.06-Apr.13	OA6033			3	See Foot Note 1 - Page 26

RR = Leaf Helper	LU = Non-Air Leaf Helper	CR = Coil Helper	OA = Coil Replacement	Blue Highlight = FRONT KIT
HP = CR High Pressure - Use CR "HP" kits for vehicles being loaded to up to or near Maximum Allowable Loads			OA kits are Height Adjustable	ND = No-Drill Airbag Mounts

IF A LIFT HEIGHT IS SHOWN, IT IS ASSUMED THAT THE VEHICLE HAS OR IS BEING FITTED WITH A LIFT KIT, AND OUR LISTED KIT IS DESIGNED TO SUIT THE NOMINATED LIFT	Year	KIT NUMBER	HP KIT NUMBER	Notes	Time Guide	Note: Time Guide is average fitting time for an experienced fitter in a well equipped workshop
Commodore VF & VF II						
Sedan, Wagon & Ute VF, all Heights - Full Air Strut	May.13-16	OA6023			2	See Foot Note 1 - Page 26
Sedan, Wagon & Ute VF all Heights - FRONT Full Air Strut	May.13-16	OA6034			3	See Foot Note 1 - Page 26
Commodore VP-VZ (IRS)						
Sedan & Wagon VP-VZ (VR-VS IRS only)						
Rear Height 390-420mm #	91-Sep.07	CR5001	CR5001HP		3	# COMMODORE REAR HEIGHT MEASUREMENTS:
Lowered - Rear Height 350-380mm #	91-Sep.07	CR5029			3	To check which Coil-Rite kit will suit,
Super Low - Rear Height 320-350mm #	91-Sep.07	CR5093			3	measure from the hub centre to bottom of
All Heights - Full Air See Foot Note 1 - Page 26	91-Sep.07	OA6000			2	the wheel arch, then choose the matching kit.
Ute VU-VZ						Check rear is at correct height before measuring
Rear Height 390-420mm #	01-Sep.07	CR5001	CR5001HP		3	
Lowered - Rear Height 350-380mm #	01-Sep.07	CR5029			3	
Super Low - Rear Height 320-350mm #	01-Sep.07	CR5093			3	
All Heights - Full Air	01-Sep.07	OA6000			2	See Foot Note 1 - Page 26

RR = Leaf Helper	LU = Non-Air Leaf Helper	CR = Coil Helper	OA = Coil Replacement	Blue Highlight = FRONT KIT
HP = CR High Pressure - Use CR "HP" kits for vehicles being loaded to up to or near Maximum Allowable Loads			OA kits are Height Adjustable	ND = No-Drill Airbag Mounts

IF A LIFT HEIGHT IS SHOWN, IT IS ASSUMED THAT THE VEHICLE HAS OR IS BEING FITTED WITH A LIFT KIT, AND OUR LISTED KIT IS DESIGNED TO SUIT THE NOMINATED LIFT

	Year	KIT NUMBER	HP KIT NUMBER	Notes	Time Guide	Note: Time Guide is average fitting time for an experienced fitter in a well equipped workshop
Holden Continued						
Commodore VB-VS (Live Axle)						
Sedan & Wagon VB-VS (VR-VS Live Axle only)						
Standard Height	78-98	CR5015		ND	2	
Lowered	78-98	CR5086		ND	2	
Ute VG-VS						
Standard Height	90-00	CR5015		ND	2	
Lowered	90-00	CR5086		ND	3	
Colorado 7 RG	13-16	CR5123	CR5123HP		2	
Colorado 7 RG Lifted 2"	13-16	CR5144	CR5144HP		2	
Colorado RG All Variants	Jun.12-16	RR4642		ND	2	
Colorado RG All Variants Lifted 2"	Jun.12-16	RR4667		ND	2	Ride-Rite kit can be used with most popular lift kits
Colorado RC (4x2 V6, 4x4)	08-12	RR4527		ND	2	Full droop limit 260mm, btm of chass. to axle top, see Note 4
Colorado RC (4x2 NOT V6)	08-12	RR4599		ND	2	Torsion bars may require adjustment or up-grade
Crewman, Cross8, Cross6 (4x2, 4x4)	03-07	RR4529		ND	2	
Cruze JG, JH, JH Series II Sedan & Hatch	09-16	CR5001	CR5001HP		3	
Frontera MJ, MX, UT	95-03	CR5011		ND	2	
HQ-HZ Sedan & Wagon, Monaro	71-80	CR5087		ND	2	
Jackaroo L2, L5, U8 Coil Rear	May.92-04	CR5022	CR5022HP	ND	2	
Jackaroo L1 Leaf rear	81-Apr.92	RR4598			2	
Rodeo RA (4x2 V6, 4x4)	03-08	RR4527		ND	2	Full droop limit 260mm, btm of chass. to axle top, see Note 4
Rodeo RA (4x2 NOT V6)	03-08	RR4599		ND	2	Torsion bars may require adjustment or up-grade
Rodeo KB, KBD, TF, TFR, TFS (4x2, 4x4)	81-02	RR4599		ND	2	Ride-Rite kit can be used with most popular lift kits
Suburban K8	98-00	RR4550			2	Torsion bars may require adjustment or up-grade
Torana Lowered - LH, LX, UC	74-80	CR5132			2	
Honda						
Odyssey RA1 thru RA5	95-00	CR5024		ND	2	
Odyssey RA6 thru RA9	00-Jun.04	CR5023	CR5023HP	ND	2	
HSV						
Use Holden Equivalents, including:						
VE & VF Maloo, Clubsport incl. R8 versions - Full Air Strut						
VE & VF Grange, Senator, GTS, W427 - Full Air Strut, note; MRC system needs to be disabled to fit strut kits						
Avalanche Wagon (4x4)	Oct.03-Dec.05	CR5001	CR5001HP		3	
Avalanche XUV (4x4)	04-07	RR4529		ND	2	

RR = Leaf Helper	LU = Non-Air Leaf Helper	CR = Coil Helper	OA = Coil Replacement	Blue Highlight = FRONT KIT
HP = CR High Pressure - Use CR "HP" kits for vehicles being loaded to up to or near Maximum Allowable Loads			OA kits are Height Adjustable	ND = No-Drill Airbag Mounts

IF A LIFT HEIGHT IS SHOWN, IT IS ASSUMED THAT THE VEHICLE HAS OR IS BEING FITTED WITH A LIFT KIT, AND OUR LISTED KIT IS DESIGNED TO SUIT THE NOMINATED LIFT

	Year	KIT NUMBER	HP KIT NUMBER	Notes	Time Guide	Note: Time Guide is average fitting time for an experienced fitter in a well equipped workshop
Hummer						
H2, H2 SUT (With rear coil springs)	02-09	CR5016		ND	2	
H3	06-10	RR4621		ND	2	
Hyundai						
Elantra HD	06-11	CR5055	CR5055HP		2	
i-Load TQ - Over-ride bumper load assist	08-16	LU8010			1.5	
i-MAX TQ	08-16	CR5057	CR5057HP		2	
Santa-Fe DM	12-16	CR5062	CR5062HP		2	
Santa-Fe CM	06-12	CR5062	CR5062HP		2	
Santa-Fe SM	00-06	CR5010			2	
Terracan HP	01-09	CR5000		ND	1.5	
Isuzu						
D-Max (MY12-on) 4x4 All Variants, 4x2 Hi-Rider	Jun.12-16	RR4642		ND	2	
D-Max (MY12-on) 4x4 All Variants, 4x2 Hi-Rider Lifted 2"	Jun.12-16	RR4667		ND	2	Ride-Rite kit can be used with most popular lift kits
D-Max (MY12-on) 4x2 Manual, NOT Hi-Rider	Jun.12-16	RR4527		ND	2	
D-Max (MY08 - MY11) Hi-Rider 4x2, all 4x4's	07-May.12	RR4527		ND	2	Full droop limit 260mm, btm of chass. to axle top, see Note 4
MU-X (4x2, 4x4) UCR85, UCS85, UCS86	13-16	CR5124	CR5124HP	ND	2	Torsion bars may require adjustment or up-grade.
MU-X (4x2, 4x4) UCR85, UCS85, UCS86 Lifted 2"	13-16	CR5133	CR5133HP	ND	2	
Isuzu Truck						
NPR and NQR Call for Avida/Winnebago Motor homes	08-16	RR4612			5	Longer than normal install time required due to drilling
NPR and NQR Call for Avida/Winnebago Motor homes	08-16	RR4611			4	Rivets need removal from chassis to fit top bracket
NPR and NQR	02-07	RR4612			5	
NPR and NQR	02-07	RR4535			4	
NPS 250/300 & 45/65 4x4	08-16	RR4539			5	Requires heavy drilling of brackets and chassis
NPS 250/300 & 45/65 4x4	08-16	RR4538			4	Rivets need removal from chassis to fit top bracket
NPS 250 & 300 4x4	02-07	RR4534			5	Longer than normal install time required due to drilling
NPS 250 & 300 4x4	02-07	RR4533			4	Rivets need removal from chassis to fit top bracket
FRR 4x2	03-07	RR4657			3	Requires chassis drilling
FRR500/525/550 FRD500, FRR600 4x2	08-16	RR4651			3	Trimming of engine mounts required to fit top bracket

RR = Leaf Helper	LU = Non-Air Leaf Helper	CR = Coil Helper	OA = Coil Replacement	Blue Highlight = FRONT KIT
HP = CR High Pressure - Use CR "HP" kits for vehicles being loaded to up to or near Maximum Allowable Loads			OA kits are Height Adjustable	ND = No-Drill Airbag Mounts

IF A LIFT HEIGHT IS SHOWN, IT IS ASSUMED THAT THE VEHICLE HAS OR IS BEING FITTED WITH A LIFT KIT, AND OUR LISTED KIT IS DESIGNED TO SUIT THE NOMINATED LIFT	Year	KIT NUMBER	HP KIT NUMBER	Notes	Time Guide	Note: Time Guide is average fitting time for an experienced fitter in a well equipped workshop
Iveco						
Daily Series 4, 5 & 6 35C - 50C All Models (Dual Rear Wheels)	07-16	RR4604		ND	2	
Daily 55S17W 4x4	Jul.07-16	RR4669			2	Airbags used in RR4669 kit are not Firestone
Daily 55S17W 4x4	Jul.07-16	LU8030			1	
Daily Series 4, 5 & 6 35 S14, Leaf Above Axle (Single Rear Wheels)	08-16	RR4620			2	
Daily 35 S, 9 to 17, Leaf Below Axle (Single Rear Wheels)	00-06	RR4592		ND	2	
Daily 35C, 40C, 50C (11-17) (With ABS or small mod. required) (Dual Rear Wheels)	00-06	RR4563			3	Kit includes 4 airbags
Jeep						
Commander XK (4x2, 4x4)	06-10	CR5044	CR5044HP		2	
Commander XK (4x2, 4x4) 2" Lifted	06-10	CR5121	CR5121HP		2	
Cherokee KL	13-16	CR5117			2	
Cherokee KK	09-13	CR5092			2	
Cherokee KJ	02-08	CR5009			2	
Grand Cherokee WK2 (WK in Australia) Laredo & Limited (excl. Quadra-Lift)	11-16	CR5112	CR5112HP		4	Requires coil spring compressors and complex drilling
Grand Cherokee WH/WK (WH only in Australia)	05-10	CR5044	CR5044HP		2	
Grand Cherokee WH/WK (WH only in Australia) 2" Lifted	05-10	CR5121	CR5121HP		2	
Grand Cherokee WJ & WG (excl. factory lifted models)	98-05	CR5071	CR5071HP		2	Note: Lifted Jeeps may require different
Grand Cherokee WJ & WG 1-2" Lifted	98-05	CR5075	CR5075HP		2	bellows rather than spacers
Grand Cherokee (excl. factory lifted models) ZG	96-99	CR5025			2	
Wrangler JK incl. Unlimited	07-16	CR5063	CR5063HP		2	140mm ID Coils, tapered near bottom are standard
Wrangler Rubicon JK incl. Unlimited	07-16	CR5064	CR5064HP		2	140mm ID Coils, tapered near bottom are standard
Wrangler JK All Versions 2" Lifted with 120mm ID Coils	07-16	CR5104			2	
Wrangler JK All Versions 2" Lifted with 100-105mm ID Coils	07-16	CR5107	CR5107HP		2	
Wrangler JK All Versions lifted with 96mm ID Coils	07-16	CR5100			2	
Wrangler TJ	96-07	CR5044	CR5044HP		2	

RR = Leaf Helper	LU = Non-Air Leaf Helper	CR = Coil Helper	OA = Coil Replacement	Blue Highlight = FRONT KIT
HP = CR High Pressure - Use CR "HP" kits for vehicles being loaded to up to or near Maximum Allowable Loads			OA kits are Height Adjustable	ND = No-Drill Airbag Mounts

IF A LIFT HEIGHT IS SHOWN, IT IS ASSUMED THAT THE VEHICLE HAS OR IS BEING FITTED WITH A LIFT KIT, AND OUR LISTED KIT IS DESIGNED TO SUIT THE NOMINATED LIFT

	Year	KIT NUMBER	HP KIT NUMBER	Notes	Time Guide	Note: Time Guide is average fitting time for an experienced fitter in a well equipped workshop
Kia						
Carnival & Grand Carnival VQ	06-15	CR5079	CR5079HP		2	
K2700 SD, PU, TU	02-09	RR4583			4	Requires some Fabrication
Pregio TB	04-07	RR4579		ND	2	
Sorento UM MY16	Aug.15-16	CR5143			2	
Sorento XM MY13- Diesel only	Oct.12-Aug.15	CR5062	CR5062HP		2	MY13- Diesel models are not self levelling
Sorento XM MY13- Petrol only	Oct.12-Aug.15	CR5032	CR5032HP		2	
Sorento XM Petrol only (115mm ID Rear Coil)	Oct.09-Sep.12	CR5032	CR5032HP		2	Diesel models have self levelling rear suspension, do not fit spring assist products to these vehicles
Sorento BL	03-Oct.09	CR5056	CR5056HP		2	
Land Rover						
Discovery Series 1 & 2 (with rear coils)	89-04	CR5026	CR5026HP	ND	2	
Discovery Series 1 & 2 (with rear coils) +2" Lifted	89-04	CR5027	CR5027HP	ND	2	
Range Rover (with rear coils)	70-96	CR5026	CR5026HP	ND	2	
Range Rover (with rear coils) +2" Lifted	70-96	CR5027	CR5027HP	ND	2	
Defender 90	90-16	CR5026	CR5026HP	ND	2	
Defender 90 +2" Lifted	90-16	CR5027	CR5027HP	ND	2	
Defender 110 All Variants	90-16	CR5028	CR5028HP	ND	2	
Defender 110 All Variants Standard to 2" Lifted	90-16	OA4515			2	See Foot Note 1 - Page 26
Defender 130 All Variants (requires inner coil removal)	90-16	CR5028	CR5028HP	ND	2	
Defender 130 All Variants Standard to 2" Lifted	90-16	OA4515			2	See Foot Note 1 - Page 26
Defender 90, 110, 130 Standard to 0-2" Lifted Front, incl. Shock relocation mounts	90-16	OA6015		ND	3	Contact Airbag Man for further information and requirements
Land Rover Factory Air Suspension replacement and aftermarket parts available for the following vehicles:						
Discovery II SE7 (Factory rear air suspension) REAR	01-05	Contact Airbag Man				
Range Rover Classic FRONT AND REAR	93-94	Contact Airbag Man				
Range Rover P38 FRONT AND REAR	95-01	Contact Airbag Man				
Range Rover L322 FRONT	03-06	Contact Airbag Man				
LDV						
G10 All Variants	15-16	CR5137	CR5137HP	ND	2	
Lexus						
LX 570 (all with AHC) Note that only Coil-Rite HP is available due to wide coil spacing	08-16	CR5081HP			2	Contact Airbag Man for operation notes for AHC vehicles
LX 470 (with AHC) See Foot Note 1 - Page 26	98-07	OA6005			2	Cab controls recommended with OA kits
LX 470 (with AHC) Note that only Coil-Rite HP or OA is available due to wide coil spacing	98-07	CR5114HP			2	Contact Airbag Man for operation notes for AHC vehicles
LX 470 without AHC - See Land Crusier 100 Series	98-07					
Mahindra						
Pik-Up (4x2, 4x4) S5 Series	05-16	RR4625		ND	3	Contact Airbag Man Prior To Ordering

RR = Leaf Helper	LU = Non-Air Leaf Helper	CR = Coil Helper	OA = Coil Replacement	Blue Highlight = FRONT KIT
HP = CR High Pressure - Use CR "HP" kits for vehicles being loaded to up to or near Maximum Allowable Loads			OA kits are Height Adjustable	ND = No-Drill Airbag Mounts

IF A LIFT HEIGHT IS SHOWN, IT IS ASSUMED THAT THE VEHICLE HAS OR IS BEING FITTED WITH A LIFT KIT, AND OUR LISTED KIT IS DESIGNED TO SUIT THE NOMINATED LIFT	Year	KIT NUMBER	HP KIT NUMBER	Notes	Time Guide	Note: Time Guide is average fitting time for an experienced fitter in a well equipped workshop
Mazda						
B-Series & Bravo						
B4000 Bravo MJ (4x2 & 4x4 with 4.0L V6)	05-06	RR4585		ND	2	
B Series / Bravo UF, UN (4x2 excl. 4.0L V6)	85-06	RR4598			2	
B Series / Bravo UF, UN (4x4 with Diesel or 4cyl Petrol)	87-06	RR4596		ND	2	Ride-Rite kit can be used with most popular lift kits
BT-50 B32P & B32Q, UP0YF & UR0YF						
P5 3.2L TD - 4x4 & 4x2 Hi-Rider	11-16	RR4634		ND	2	
All Variants Load-Up Kit	11-16	LU8013			1	Front bump stop up-grade
BT-50 B22Q & B22P, UP0YD & UR0YD						
P4 2.2L TD - 4x2 Auto Hi-Rider, with 255/70 tyres	11-16	RR4634		ND	2	
P4 2.2L TD - 4x2 Auto or Manual, not Hi-Rider, with 215/70 tyres	11-16	RR4639		ND	2	
All Variants Load-Up Kit	11-16	LU8013			1	Front bump stop up-grade
BT-50 J97M CD 4x2, VIN "MM0UNY0..."						
All 4x2 with 2.5L TD, VIN "MM0UNY0W..."	06-11	RR4607			2	
4x2 HighRider with 3.0L TD VIN "MM0UNY0E..."	06-11	RR4596		ND	2	Ride-Rite kit can be used with most popular lift kits
BT-50 J97M CD 4x4, VIN "MM0UNY0E..."						
All 4x4	06-11	RR4596		ND	2	Ride-Rite kit can be used with most popular lift kits
CX-5 KE	12-16	CR5117		ND	2	
CX-7 ER Series 1 & 2	07-12	CR5076			3	
Mazda2 DE	07-11	CR5094		ND	2	
Mazda3 BK1, BK2, BL1, BL2	04-13	CR5094		ND	2	
Mazda6 GJ	Dec.12-16	CR5118		ND	2	
Mazda6 GG1, GG2, GH1, GH2, GY	02-12	CR5065			3	Requires an air hacksaw to be used during fitment
MPV LV	89-99	CR5090			2	
Tribute EP,YU	01-08	CR5014			2	

RR = Leaf Helper	LU = Non-Air Leaf Helper	CR = Coil Helper	OA = Coil Replacement	Blue Highlight = FRONT KIT
HP = CR High Pressure - Use CR "HP" kits for vehicles being loaded to up to or near Maximum Allowable Loads			OA kits are Height Adjustable	ND = No-Drill Airbag Mounts

IF A LIFT HEIGHT IS SHOWN, IT IS ASSUMED THAT THE VEHICLE HAS OR IS BEING FITTED WITH A LIFT KIT, AND OUR LISTED KIT IS DESIGNED TO SUIT THE NOMINATED LIFT	Year	KIT NUMBER	HP KIT NUMBER	Notes	Time Guide	Note: Time Guide is average fitting time for an experienced fitter in a well equipped workshop
Mercedes Benz						
Sprinter Transfer Bus - See 06-13 Sprinter Listings						
Sprinter Van 96-06						
Sprinter Van 208-216 and 308-316 WDB/F 901/902/903 2wd	96-06	RR4559			2	
Sprinter Van 208-216 and 308-316 4WD/AWD	96-06	CONTACT AIRBAG MAN				Contact Airbag Man about these vehicles
Sprinter Van 412-416 WDB/F904	96-06	CONTACT AIRBAG MAN				Contact Airbag Man about these vehicles
Sprinter Cab/Chassis 96-09						
Sprinter Cab/Chassis 308-313 WDB/F 901/902/903	00-06	RR4559			2	
Sprinter Cab/Chassis 412-416 WDB/F904	96-06	RR4572		ND	4	Kit includes 4 airbags
Sprinter 300 Series Van & Cab/Chassis 906 06-13						
Sprinter Van & CC 308-319 2WD	06-16	RR4664		ND	2	
Sprinter Van & CC 308-319 4WD/AWD All variants	06-16	RR4658		ND	2	Airbags used in this kit not Firestone
Sprinter 400 & 500 Series Van & Cab/Chassis 906 06-13						
Sprinter Van & Cab/Chassis 413-419 2WD	08-16	RR4595		ND	3	
Sprinter Van & Cab/Chassis 513-519 2WD	06-16	RR4595		ND	3	
Sprinter Van & Cab/Chassis 513-519 AWD 4x4	06-16	RR4645		ND	4	Requires change to bumper contact bracket
V-Class & Vito W447						
V-Class MPV (incl. Valente & Viano) W447 See Foot Note 1 - Page 26	15-16	OA6009		ND	2	Airbags used in this kit are Dunlop
Vito Van W447 See Foot Note 1 - Page 26	15-16	OA6009		ND	2	Airbags used in this kit are Dunlop
V Series W639						
Valente & Vito Wagon W639 See Foot Note 1 - Page 26	04-15	OA6009		ND	2	Airbags used in this kit are Dunlop
Viano W639 (has Factory air suspension) See Foot Note 1 - Page 26	04-15	OA6009		ND	2	Kit can be used to up-grade from OE airbags - contact Airbag Man
Vito Van WDF639 See Foot Note 1 - Page 26	04-15	OA6009		ND	2	Airbags used in this kit are Dunlop
Vito Van WDF638 See Foot Note 1 - Page 26	96-04	OA6001			2	
W164 (ML) With Rear Coil Springs	06-11	CR5085		ND	2	
Mitsubishi incl. Fuso						
Canter FG 4x4 FRONT	98-16	RR4528			4	Requires Drilling of Chassis
Challenger PB & PC (KH)	09-15	CR5031	CR5031HP		2	
Challenger PA Series 2 (K96) (Coil Rear)	Aug.00-06	CR5007	CR5007HP		2	Also Suits Import K97 Diesel models
Challenger PA Series 1 (Leaf Rear)	98-Jul.00	CONTACT AIRBAG MAN				Requires Suspension lift and fabrication
Delica D5 CV5W	07-16	CR5141		ND	2	
L400 WA Delica/Space Gear/Starwagon (4x4)	94-07	CR5115	CR5115HP	ND	2	
L400 WA Delica/Space Gear/Starwagon (4x4) 40mm Lifted	94-07	CR5116	CR5116HP	ND	2	
Magna Wagon TR/TS, TE-TL	92-05	CR5053			2	
Outlander ZG & ZH	06-Nov.12	CR5072			2	Does not suit ZJ 12/12 on

RR = Leaf Helper	LU = Non-Air Leaf Helper	CR = Coil Helper	OA = Coil Replacement	Blue Highlight = FRONT KIT
HP = CR High Pressure - Use CR "HP" kits for vehicles being loaded to up to or near Maximum Allowable Loads			OA kits are Height Adjustable	ND = No-Drill Airbag Mounts

IF A LIFT HEIGHT IS SHOWN, IT IS ASSUMED THAT THE VEHICLE HAS OR IS BEING FITTED WITH A LIFT KIT, AND OUR LISTED KIT IS DESIGNED TO SUIT THE NOMINATED LIFT

Year	KIT NUMBER	HP KIT NUMBER	Notes	Time Guide	Note: Time Guide is average fitting time for an experienced fitter in a well equipped workshop
------	------------	---------------	-------	------------	--

Mitsubishi Continued

Pajero Sport QE	15-16	CR5031	CR5031HP	ND	2	
Pajero NM, NP, NS, NT, NW, NX	00-16	CR5002	CR5002HP	ND	2	
Notes: NT, NW & NX Factory rear springs are very soft; the CR kit can support a maximum tow ball load of about 100Kg and/or 80% of GVM, or will not level using a CR kit alone; use CR5002HP and/or heavier coils as required to level vehicle.						
Pajero NM, NP, NS, NT & NW 2" Lifted	00-16	CR5130	CR5130HP	ND	2	
Pajero NH-NL Coil Rear	91-00	CR5031	CR5031HP		2	
Pajero NF-NG Coil Rear	88-92	CR5031	CR5031HP		2	
Pajero NA-NJ Leaf Rear	82-96	RR4598			2	
Triton MQ 4x2, 4x4 VIN "MMAJYK...", "MMAJYKL..."	15-16	RR4678				
Triton ML/MN (4x2, 4x4) Leaf Over Axle	Jul.06-15	RR4593		ND	2	Full droop limit 310mm, bumper striker to leaf top, see Note 4
Triton ME, MF, MG, MH, MJ, MK (4x2 excl. V6)	86-Oct.96	RR4598		ND	2	
Triton MK (4x2 V6 & 4x4 only) Leaf Under Axle	96-Dec.07	RR4524		ND	2	Ride-Rite kit can be used with most popular lift kits
Triton ME, MF, MG, MH, MJ (4x4 only) Leaf Under Axle	86-96	RR4524		ND	2	

Nissan

Elgrand E50	97-02	CR5053			2	
Elgrand E51	02-10	CR5097	CR5097HP		2	
Dualis J10, JJ10 incl. +2, All Series	07-16	CR5070	CR5070HP	ND	2	
Juke F15	13-16	CR5125		ND	2	
Maxima J32	09-13	CR5098		ND	2	
Maxima J31	03-09	CR5090		ND	2	
Murano Z51	09-16	CR5108		ND	2	
Murano Z50	03-Jan.09	CR5058		ND	2	
Navara NP300 D23 Dual Cab VIN "...D23A..."						
Navara NP300 D23 4x2, 4x4 Dual Cab Coil Rear						
Navara NP300 Dual Cab Coil rear	15-16	CR5134	CR5134HP	ND	2	
Navara NP300 Dual Cab Coil rear 20-30mm Lifted (Suits lifts with Hub Centre to Guard 570-580mm)	15-16	CR5135	CR5135HP	ND	2	
Navara NP300 Dual Cab Coil rear 40-50mm Lifted (Hub Centre to Guard 590mm or more)	15-16	CR5136	CR5136HP	ND	2	
Navara NP300 D23 4x2, 4x4 Dual Cab Chassis Leaf Rear						
Navara NP300 Dual Cab Chassis Leaf Rear	15-16	RR4685		ND	2	Only for vehicles originally supplied as a Cab & Chassis
Navara NP300 D23 Single & King Cab VIN "...D23A..."						
Navara NP300 D23 4x2, 4x4 Single & King Cab						
Navara NP300 Single & King cab (All leaf rear)	15-16	RR4685		ND	2	

RR = Leaf Helper	LU = Non-Air Leaf Helper	CR = Coil Helper	OA = Coil Replacement	Blue Highlight = FRONT KIT
HP = CR High Pressure - Use CR "HP" kits for vehicles being loaded to up to or near Maximum Allowable Loads			OA kits are Height Adjustable	ND = No-Drill Airbag Mounts

IF A LIFT HEIGHT IS SHOWN, IT IS ASSUMED THAT THE VEHICLE HAS OR IS BEING FITTED WITH A LIFT KIT, AND OUR LISTED KIT IS DESIGNED TO SUIT THE NOMINATED LIFT

Year KIT NUMBER HP KIT NUMBER Notes Time Guide

Note: Time Guide is average fitting time for an experienced fitter in a well equipped workshop

Nissan Continued						
Vehicle Description	Year	KIT NUMBER	HP KIT NUMBER	Notes	Time Guide	Additional Notes
Navara D40 VIN "...D40A..."						
4x4 All Variants including Single, King & Dual cabs - RX, ST, ST-X & ST-X 550						
Navara D40 4x4 - See RR4656LRA below if Auxiliary fuel tank is fitted	06-15	RR4656		ND	2	Ride-Rite kit can be used with most popular lift kits
Vehicles with RR4656 & "The Long Ranger" Auxiliary fuel tanks TA61 & TA61D		RR4656LRA			2	Requires cutting and welding of tank & RR brackets
4x2 Single, King and Dual Cab with Leaf Over Axle						
Navara D40 4x2 leaf over axle - See RR4656LRA below if Auxiliary fuel tank is fitted	06-15	RR4656		ND	2	Ride-Rite kit can be used with most popular lift kits
Vehicles with RR4656 & "The Long Ranger" Auxiliary fuel tanks TA61 & TA61D		RR4656LRA			2	Requires cutting and welding of tank & RR brackets
4x2 Dual Cab RX with leaf under axle						
Navara D40 (4x2) Dual Cab RX Leaf Under Axle	10-15	RR4631		ND	2	
Navara D21 & D22						
Navara D21, D22 (4x2 Only)	86-15	RR4577		ND	2	Torsion bars may require adjustment or up-grade.
Navara D21, D22 (4x4 Only)	86-15	RR4575			2	Ride-Rite kit can be used with most popular lift kits
Pathfinder R52	13-15	CR5058	CR5058HP	ND	2	R52 use HP kit for towball loads over 100Kg, &/or heavy internal loads
Pathfinder R51	05-13	CR5046	CR5046HP	ND	2	
Pathfinder R51 40-50mm Lifted	05-13	CR5077	CR5077HP	ND	2	
Pathfinder R50	95-05	CR5003	CR5003HP		2	
Pathfinder WD21	86-95	CR5022	CR5022HP		2	
Patrol Y62						
Patrol Y62	12-16	CR5119	CR5119HP	ND	2	Y62 use HP kit for towball loads over 100Kg, &/or heavy internal loads
Patrol Y62 40-50mm Lifted	12-16	CR5120	CR5120HP	ND	2	

RR = Leaf Helper	LU = Non-Air Leaf Helper	CR = Coil Helper	OA = Coil Replacement	Blue Highlight = FRONT KIT
HP = CR High Pressure - Use CR "HP" kits for vehicles being loaded to up to or near Maximum Allowable Loads			OA kits are Height Adjustable	ND = No-Drill Airbag Mounts

IF A LIFT HEIGHT IS SHOWN, IT IS ASSUMED THAT THE VEHICLE HAS OR IS BEING FITTED WITH A LIFT KIT, AND OUR LISTED KIT IS DESIGNED TO SUIT THE NOMINATED LIFT

	Year	KIT NUMBER	HP KIT NUMBER	Notes	Time Guide	Note: Time Guide is average fitting time for an experienced fitter in a well equipped workshop
Nissan Continued						
Patrol GU & GQ Wagon						
Patrol GU/GQ Wagon (Y61/Y60)	88-16	CR5040	CR5040HP	ND	2	
Patrol GU/GQ Wagon (Y61/Y60) Full Air 0-1" Lifted	88-16	OA4512		ND	3	See Foot Note 1 - Page 26
Patrol GU/GQ Wagon (Y61/Y60) Full Air 1-2" Lifted FRONT	88-16	OA4513			2	See Foot Note 1 - Page 26
Patrol GU/GQ Wagon (Y61/Y60) + 50mm (2") Lifted	88-16	CR5042	CR5042HP	ND	2	
Patrol GU/GQ Wagon (Y61/Y60) Full Air 2" Lifted	88-16	OA6016		ND	3	See Foot Note 1 - Page 26
Patrol GU & GQ Coil Rear Ute (Coil Cab)						
Patrol GU/GQ Ute (Y61/Y60)	88-16	CR5040	CR5040HP	ND	2	HP Recommended Air Assist Kit for UTES
Patrol GU/GQ Ute (Y61/Y60) Coil Rear Full Air 1" Lifted See Foot Note 1 - Page 26	88-16	OA4523		ND	3	OA4523 kit is 25mm higher than OA4512 kit
Patrol GU/GQ Ute (Y61/Y60) Full Air 1-2" Lifted FRONT	88-16	OA4513			2	See Foot Note 1 - Page 26
Patrol GU/GQ Ute (Y61/Y60) + 50mm (2") Lifted	88-16	CR5042	CR5042HP	ND	2	HP Recommended Air Assist Kit for UTES
Patrol GU/GQ Ute (Y61/Y60) Coil Rear Full Air 2" Lifted See Foot Note 1 - Page 26	88-16	OA6017		ND	3	OA6017 kit is 25mm higher than OA6016 kit
Patrol GU & GQ Leaf Rear Ute						
Patrol GU Ute (Y61) Leaf Rear	98-16	RR4516		ND	2	
Patrol GU Ute (Y61) Leaf Rear 40-45mm Lifted	98-16	RR4516R		ND	2	For higher lifts Contact Airbag Man
Patrol GU/GQ Ute (Y61/Y60) Leaf Rear Lifted FRONT	88-16	CALL			2	For lifts Call with front and rear lift details
Patrol GQ (Y60) Leaf Rear	88-97	RR4537		ND	2	Ride-Rite kit can be used with most popular lift kits
Patrol MQ/MK (G160) Leaf Rear	80-88	RR4581		ND	2	Ride-Rite kit can be used with most popular lift kits
Terrano II (Import) R20	92-01	CR5022	CR5022HP		2	
X-Trail T32	Mar.14-16	CR5070	CR5070HP		2	
X-Trail T31	Oct.07-Feb.14	CR5070	CR5070HP	ND	2	
Peugeot						
308 T7	08-Aug.13	CR5072		ND	2	
4007 GP	07-12	CR5072		ND	2	
Expert G9P With Rear Coil Springs	Jan.07-16	CR5142		ND	2	
Ram						
Ram 2500 (4x2, 4x4) Coil Rear	14-16	CR5131HP		ND	2	Note that Coil-Rite HP is used due to payload capacity
Ram 2500 (4x2, 4x4) Leaf Rear	13	RR4668		ND	2	
Ram 3500 (4x2, 4x4) Leaf Rear	13-16	RR4668		ND	2	
Ram 2500 & 3500 (4x2, 4x4)	03-12	RR4552		ND	2	

RR = Leaf Helper	LU = Non-Air Leaf Helper	CR = Coil Helper	OA = Coil Replacement	Blue Highlight = FRONT KIT
HP = CR High Pressure - Use CR "HP" kits for vehicles being loaded to up to or near Maximum Allowable Loads			OA kits are Height Adjustable	ND = No-Drill Airbag Mounts

IF A LIFT HEIGHT IS SHOWN, IT IS ASSUMED THAT THE VEHICLE HAS OR IS BEING FITTED WITH A LIFT KIT, AND OUR LISTED KIT IS DESIGNED TO SUIT THE NOMINATED LIFT	Year	KIT NUMBER	HP KIT NUMBER	Notes	Time Guide	Note: Time Guide is average fitting time for an experienced fitter in a well equipped workshop
Renault						
Koleos H45	08-16	CR5070		ND	2	
Master X62 Van Front wheel drive (Single rear wheels) GVM 3510	Nov.11-16	RR4633		ND	2	
Master X62 Van Rear wheel drive GVM 4495	Sep.13-16	RR4665		ND	2	
Master X62 Cab Chassis Front wheel drive (Single rear wheels) GVM 3510	Nov.11-16	RR4633		ND	2	
Master X62 Cab Chassis Rear wheel drive GVM 4495	Sep.13-16	RR4665		ND	2	
Master X70	98-11	RR4606		ND	2	
Master X70 FRONT	98-11	CR5003	CR5003HP		2	
Trafic X83 All body types	05-15	CR5067HP		ND	2	Note that Coil-Rite HP is required due to payload capacity
Trafic X83 Full Air Conversion for Rear available	05-15	Contact Airbag Man				
Ssangyong						
Actyon Sports (Ute) QJ	07-16	CR5032	CR5032HP	ND	2	
Kyron D100	06-12	CR5061	CR5061HP	ND	2	
Musso Sports (Ute)	04-06	CR5022	CR5022HP	ND	2	
Musso Wagon FJ	96-06	CR5021		ND	2	
Rexton I (Y200 & Y220)	02-06	CR5032	CR5032HP	ND	2	
Rexton II Y220 (Not SPR version)	07-16	CR5032	CR5032HP	ND	2	SPR has independent rear suspension, as opposed to live axle on standard models, coil ID too small.
Suzuki						
Grand Vitara All JB & JT	Sep.05-16	CR5102		ND	2	
Grand Vitara All JA XL-7	01-05	CR5126		ND	2	
Tata						
Telcoline	96-08	RR4607		ND	2	
Xenon All Variants	09-16	RR4524			2	

RR = Leaf Helper	LU = Non-Air Leaf Helper	CR = Coil Helper	OA = Coil Replacement	Blue Highlight = FRONT KIT
HP = CR High Pressure - Use CR "HP" kits for vehicles being loaded to up to or near Maximum Allowable Loads			OA kits are Height Adjustable	ND = No-Drill Airbag Mounts

IF A LIFT HEIGHT IS SHOWN, IT IS ASSUMED THAT THE VEHICLE HAS OR IS BEING FITTED WITH A LIFT KIT, AND OUR LISTED KIT IS DESIGNED TO SUIT THE NOMINATED LIFT	Year	KIT NUMBER	HP KIT NUMBER	Notes	Time Guide	Note: Time Guide is average fitting time for an experienced fitter in a well equipped workshop
Toyota						
4-Runner (Surf)	02-16	CR5035	CR5035HP	ND	2	
4-Runner (Surf) VZN/RZN/KZN 180/185/195	96-02	CR5037		ND	2	
4-Runner (Surf) LN, RN, YN, VZN130	88-97	CR5038	CR5038HP		2	
4-Runner (Surf) LN63, YN63 Leaf Rear	84-97	RR4560		ND	2	
Coaster Bus HB/HZB30 & 50, RB/BB20, BB40	86-16	RR4635			2	
Commuter (HiAce) KDH200/TRH200	05-16	RR4619		ND	2	
Corolla ZRE152R, ZRE153R	08-12	CR5103			2	
Echo JW33, SCP1_, NCP1_, NLP1_	99-05	CR5025		ND	2	
FJ Cruiser GSJ & GJS - Use Land Cruiser Prado 120 Series Listings	06-16					Kits available for Rear are CR, CRHP and OA
Fortuner Series 1 & 2	05-16	CR5069		ND	2	
HiAce Van KDH200/TRH200	05-16	RR4619		ND	2	
HiAce SBV (Coil IRS) RCH12, RCH22	95-03	CR5089	CR5089HP	ND	2	
HiLux 4x2						
2015-on MY16 Model 4x2						
4x2 Leaf Under Axle, WorkMate & SR non Hi-Rider, 16" wheels standard	Oct.15-16	RR4600		ND	2	Available with 2.4L TD, 2.8L TD, 2.7L Petrol
4x2 Leaf Over Axle, Dual Cab 2.8L TD - SR5 & SR Hi-Rider, 17" or 18" wheels standard	Oct.15-16	RR4682		ND	2	Available with 2.8L TD, Dual Cab Pick-up
Lifted 4x2 Leaf Over Axle, Dual Cab 2.8L TD - SR5 & SR Hi-Rider, 17" or 18" wheels standard	Oct.15-16	RR4683		ND	2	Available with 2.8L TD, Dual Cab Pick-up
05-15 GGN16, TGN16, KUN16 4x2						
GGN15, TGN16, KUN16	Mar.05-15	RR4600		ND	2	
83-05 LN, YN, RZN 4x2						
LN/YN50 - LN/RZN167 with Straight rear axle under u-bolts	83-Apr.05	RR4531		ND	2	Torsion bars may require adjustment or up-grade.
LN/YN50 - LN/RZN167 with Stepped rear axle, inboard of u-bolts, adjacent to shocks	83-Apr.05	RR4574		ND	2	Torsion bars may require adjustment or up-grade.

RR = Leaf Helper	LU = Non-Air Leaf Helper	CR = Coil Helper	OA = Coil Replacement	Blue Highlight = FRONT KIT
HP = CR High Pressure - Use CR "HP" kits for vehicles being loaded to up to or near Maximum Allowable Loads			OA kits are Height Adjustable	ND = No-Drill Airbag Mounts

IF A LIFT HEIGHT IS SHOWN, IT IS ASSUMED THAT THE VEHICLE HAS OR IS BEING FITTED WITH A LIFT KIT, AND OUR LISTED KIT IS DESIGNED TO SUIT THE NOMINATED LIFT

	Year	KIT NUMBER	HP KIT NUMBER	Notes	Time Guide	Note: Time Guide is average fitting time for an experienced fitter in a well equipped workshop
Toyota Continued						
HiLux 4x4						
2015-on MY16 Model 4x4						
Standard Height	Oct.15-16	RR4682		ND	2	Available with 2.4L TD, 2.8L TD, V6 Petrol
40-50mm Lifted	Oct.15-16	RR4683		ND	2	Available with 2.4L TD, 2.8L TD, V6 Petrol
05-15 GGN25, KUN26 & TRD						
40-50mm Lifted	Mar.05-15	RR4576		ND	2	Full droop limit 285mm, bumper striker to leaf top, see Note 4
Standard Height to 25mm Lowered, Only use with OE springs &/or OE length shocks	Mar.05-15	RR4622		ND	2	Full droop limit 285mm, bumper striker to leaf top, see Note 4
TRD	08-09	RR4622		ND	2	
83-05 LN/YN60 - LN/KZN/RZN174						
All Standard	83-Mar.05	RR4560		ND	2	Torsion bars may require adjustment or up-grade.
With long travel lift kit fitted	83-Mar.05	RR4591		ND	2	For lifted vehicles phone for details on measuring
LandCruiser 40 42 43 47 50 55 Series	59-84	CONTACT AIRBAG MAN				May require modifications to brackets and vehicle
LandCruiser 60 Series Wagon BJ60, FJ60, FJ62, HJ60 & HJ61 (without Factory diff. lock)	80-90	RR4522		ND	2	Full droop limit 305mm, btm of chass. to axle top, see Note 4
LandCruiser BJ, FJ, HJ, 70 73 74 & HZJ, FZJ 75 Series	85-99	RR4500		ND	2	
LandCruiser BJ, FJ, HJ, 70 73 74 & HZJ, FZJ 75 Series Lifted	85-99	RR4502		ND	2	
LandCruiser HZJ75 & FZJ75 (VIN JT7 - 21/31 - U/P - J7... e.g. JT21PJ75) FRONT	Mar.90-Nov.99	RR4501			2	Can be fitted to Earlier Models - call for information
LandCruiser 76 Series LC70 4DR Wagon (VDJ76R) All Models						
76 Series LC70	07-16	RR4700		ND	2	OE u-bolts and nuts require releasing and re-torquing
76 Series LC70 Lifted	07-16	RR4702		ND	2	OE u-bolts and nuts require releasing and re-torquing
76 Series FRONT	07-16	CR5005			3	
76 Series Lifted FRONT requires fabrication, possibly welding	07-16	CALL			3	Coil-Rite kit Available with height confirmed
LandCruiser 78 Series Troopy, incl. V8 LC70, All Models						
78 Series All Body Styles	99-16	RR4700		ND	2	OE u-bolts and nuts require releasing and re-torquing
78 Series Lifted - All Body Styles	99-16	RR4702		ND	2	OE u-bolts and nuts require releasing and re-torquing
78 Series FRONT	99-16	CR5005			3	
78 Series Lifted FRONT	99-16	CALL			3	Coil-Rite kit Available with height confirmed

RR = Leaf Helper	LU = Non-Air Leaf Helper	CR = Coil Helper	OA = Coil Replacement	Blue Highlight = FRONT KIT
HP = CR High Pressure - Use CR "HP" kits for vehicles being loaded to up to or near Maximum Allowable Loads			OA kits are Height Adjustable	ND = No-Drill Airbag Mounts

IF A LIFT HEIGHT IS SHOWN, IT IS ASSUMED THAT THE VEHICLE HAS OR IS BEING FITTED WITH A LIFT KIT, AND OUR LISTED KIT IS DESIGNED TO SUIT THE NOMINATED LIFT

Year KIT NUMBER HP KIT NUMBER Notes Time Guide Note: Time Guide is average fitting time for an experienced fitter in a well equipped workshop

Toyota Continued						
LandCruiser 79 Series incl. V8 LC70, All Models						
79 Series All Body Styles	99-16	RR4700		ND	2	OE u-bolts and nuts require releasing and re-torquing
79 Series Lifted - All Body Styles	99-16	RR4702		ND	2	OE u-bolts and nuts require releasing and re-torquing
79 Series FRONT	99-16	CR5005			3	
79 Series Lifted FRONT	99-16	CALL			3	Coil-Rite kit Available with height confirmed
LandCruiser Ute with 100mm (4") lift kit fitted (75 series on) Has special requirements, call for more info, note: Air Springs used in RR4627 kit are Dunlop	85-16	RR4627		ND	2	OE u-bolts and nuts require releasing and re-torquing
LandCruiser 80 Series Standard Height - Note 1990-07/1991 models are 20mm higher than later 80 Series, later vehicle heights used for our kits						
80 Series	90-98	CR5049	CR5049HP		2	
80 Series FRONT	90-98	CALL			2	Coil-Rite kit Available with height confirmed
80 Series + 25mm (1") Lifted	90-98	CR5050	CR5050HP		2	
80 Series + 25mm (1") Lifted FRONT	90-98	CALL			2	Coil-Rite kit Available with height confirmed
80 Series + 50mm (2") Lifted	90-98	CR5051	CR5051HP		2	
80 Series + 50mm (2") Lifted FRONT	90-98	CR5006	CR5006HP		2	
80 Series - Full Air Conversion 20mm Lift	90-98	OA6003		ND	2	See Foot Note 1 - Page 26
80 Series - Full Air Conversion + 50mm (2") Lift	90-98	OA6018		ND	2	See Foot Note 1 - Page 26
If rear helper airbags previously fitted, this kit is required to be welded in to allow the OA kit to bolt on		OA6004				See Foot Note 1 - Page 26
80 Series - Full Air Conversion 20mm Lift FRONT See Foot Note 1 - Page 26	90-98	OA4525			2	Airbags used in OA4525 kit are Dunlop
80 Series - Full Air Conversion + 50mm (2") Lift FRONT See Foot Note 1 - Page 26	90-98	OA6019			2	Airbags used in OA6019 kit are Dunlop

RR = Leaf Helper	LU = Non-Air Leaf Helper	CR = Coil Helper	OA = Coil Replacement	Blue Highlight = FRONT KIT
HP = CR High Pressure - Use CR "HP" kits for vehicles being loaded to up to or near Maximum Allowable Loads			OA kits are Height Adjustable	ND = No-Drill Airbag Mounts

IF A LIFT HEIGHT IS SHOWN, IT IS ASSUMED THAT THE VEHICLE HAS OR IS BEING FITTED WITH A LIFT KIT, AND OUR LISTED KIT IS DESIGNED TO SUIT THE NOMINATED LIFT

Year	KIT NUMBER	HP KIT NUMBER	Notes	Time Guide	Note: Time Guide is average fitting time for an experienced fitter in a well equipped workshop
------	------------	---------------	-------	------------	--

Toyota Continued					
Year	KIT NUMBER	HP KIT NUMBER	Notes	Time Guide	
LandCruiser 105 + 100 Series					
105 + 100 Series IFS & Live front axle (w/out AHC)	98-07	CR5050	CR5050HP		2
105 + 100 Series (Live front axle only) FRONT	98-07	CALL			2
105 + 100 Series IFS & Live front axle, + 50mm (2") Lifted	98-07	CR5052	CR5052HP		2
105 + 100 Series Live front axle, + 50mm (2") Lifted FRONT	98-07	CR5006	CR5006HP		2
105 + 100 Series IFS & Live front axle	98-07	OA6003		ND	2
105 + 100 Series IFS & Live front axle, + 50mm (2") Lifted	98-07	OA6018		ND	2
If rear helper airbags previously fitted, requires this kit is required to be welded in to allow the OA kit to bolt on		OA6004			
105 + 100 Series (Live front axle only) FRONT See Foot Note 1 - Page 26	98-07	OA4525			2
105 + 100 Series (Live front axle only) + 50mm (2") Lifted FRONT See Foot Note 1 - Page 26	98-07	OA6019			2
100 Series IFS std (lowers rear to match front) 1-2" Lower than std per AHC Sahara	98-07	OA6005		ND	2
LandCruiser 100 Series Sahara with AHC (Height adjustable hydraulic over steel suspension)					
100 Series Sahara with AHC	May.05-07	CR5114HP			2
Note that Coil-Rite HP is used due to wide coil spacing - Contact Airbag Man for operation notes on vehicles with AHC (hydraulic auto levelling suspension)					
LandCruiser 200 Series (all versions)					
200 Series	07-16	CR5051	CR5051HP		2
200 Series + 20mm Lifted	07-16	CR5052	CR5052HP		2
LandCruiser Prado 90 & 95 Series					
Prado 90 & 95	96-02	CR5004	CR5004HP		2
Prado 90 & 95 2" Lifted	96-02	CR5122	CR5122HP		2
LandCruiser Prado 120 Series (With rear coil springs)					
Prado 120 (With rear coil springs)	03-09	CR5035	CR5035HP		2
Prado 120 2" Lifted (With rear coil springs)	03-09	CR5034	CR5034HP		2
Prado 120 2" Lift (With rear coil springs) See Foot Note 1 - Page 26	03-09	OA6010			2
LandCruiser Prado 120 Series Grande (With Standard Rear Airbags)					
Prado 120 Grande Lift (Use with lifted front) (Replaces OE airbags)	03-09	OA6011			2
Prado 120 Grande Standard Height (Replaces OE airbags)	03-09	OA6011S			2
Prado 120 Grande External Inflation Kit	03-09	DRK005			1
Prado 120 Grande External Inflation Kit with Portable Air Compressor	03-09	DRK005AC8330			1

RR = Leaf Helper	LU = Non-Air Leaf Helper	CR = Coil Helper	OA = Coil Replacement	Blue Highlight = FRONT KIT
HP = CR High Pressure - Use CR "HP" kits for vehicles being loaded to up to or near Maximum Allowable Loads			OA kits are Height Adjustable	ND = No-Drill Airbag Mounts

IF A LIFT HEIGHT IS SHOWN, IT IS ASSUMED THAT THE VEHICLE HAS OR IS BEING FITTED WITH A LIFT KIT, AND OUR LISTED KIT IS DESIGNED TO SUIT THE NOMINATED LIFT

	Year	KIT NUMBER	HP KIT NUMBER	Notes	Time Guide	Note: Time Guide is average fitting time for an experienced fitter in a well equipped workshop
Toyota Continued						
LandCruiser Prado 150 + 155 Series (With rear coil springs)						
Prado 155 3 Door (With rear coil springs)	09-14	CR5096	CR5096HP		2	Coil-Rite kit Available with height confirmed
Prado 150 5 Door (With rear coil springs)	09-16	CR5035	CR5035HP		2	
Prado 150 5 Door 2" Lifted (With rear coil springs)	09-16	CR5034	CR5034HP		2	
Prado 150 2" Lift (With rear coil springs) See Foot Note 1 - Page 26	09-16	OA6014			2	Airbags used in this kit are Dunlop
Prado 150 Standard Height (With rear coil springs)	09-16	OA6014S			2	Airbags used in this kit are Dunlop
LandCruiser Prado 150 Series Kakadu (With Standard Rear Airbags)						
Prado 150 Kakadu 2" Lift (Use with lifted front) (Replaces OE airbags)	09-16	OA6013			2	Airbags used in this kit are Dunlop
Prado 150 Kakadu Standard Height (Replaces OE airbags)	09-16	OA6013S			2	Airbags used in this kit are Dunlop
Prado 150 Kakadu External Inflation Kit	09-16	DRK005			1	Adds to or over-rides OE airbag controls
Prado 150 Kakadu External Inflation Kit with Portable Air Compressor	09-16	DRK005AC8330			1	Adds to or over-rides OE airbag controls
Prius ZVW30R	10-15	CR5103			2	
Rav 4 ALA4, ASA4, ZSA4	Dec.12-16	CR5066		ND	2	
Rav 4 ACA3, ACE, ALA3, GSA3, ZSA3	06-Nov.12	CR5066		ND	2	
Rav 4 ACA2, CLA2, SXA1, XA2, ZCA2	94-05	CR5055	CR5055HP	ND	2	
Rukus AZE15, NZE15, ZRE15 (AKA Rumion, xB)	10-16	CR5103			2	
Tarago ACR50R, GSR50R	06-16	CR5060		ND	2	
Tarago ACR30R	00-Feb.06	CR5059		ND	2	
Tarago TCR10, TCR 20 non IRS	90-00	CR5088		ND	2	
Tundra all (4x2, 4x4), if TRD spec, requires suspension lift to standard configuration	07-16	RR4641		ND	2	
Yaris Hatch & Sedan NCP90/91/93R	05-11	CR5103			2	

RR = Leaf Helper LU = Non-Air Leaf Helper CR = Coil Helper		OA = Coil Replacement			Blue Highlight = FRONT KIT		
HP = CR High Pressure - Use CR "HP" kits for vehicles being loaded to up to or near Maximum Allowable Loads		OA kits are Height Adjustable			ND = No-Drill Airbag Mounts		
IF A LIFT HEIGHT IS SHOWN, IT IS ASSUMED THAT THE VEHICLE HAS OR IS BEING FITTED WITH A LIFT KIT, AND OUR LISTED KIT IS DESIGNED TO SUIT THE NOMINATED LIFT		Year	KIT NUMBER	HP KIT NUMBER	Notes	Time Guide	Note: Time Guide is average fitting time for an experienced fitter in a well equipped workshop
Volkswagen (VW)							
Amarok Standard and Comfort suspension 2H	11-16	RR4632			ND	2	Ride-Rite kit can be used with most popular lift kits
Caddy & Caddy Life 2KA, 2KB, 2KH, 2KJ, 2CA, 2CB, 2CH, 2CJ	05-16	RR4610			ND	2	
Crafter 96-06 2D							
Crafter Cab Chassis LT46	03-06	RR4572			ND	4	Kit includes 4 airbags
Crafter Van & Cab Chassis LT28-35 2wd	03-06	RR4559				2	
Crafter 06-13 2E & 2F LT35 - Single rear wheels							
Crafter Van & CC LT35 2WD	06-16	RR4664			ND	2	
Crafter 06-13 2E & 2F LT50 - Dual rear wheels							
Crafter Van & Cab Chassis LT50 2wd	06-16	RR4595			ND	3	
Golf MK5 & MK6	04-13	CR5084			ND	2	
EOS 1F	07-13	CR5084			ND	2	
Golf Sportwagen	10-13	CR5084			ND	2	
Jetta Sportwagen	08-16	CR5084			ND	2	
Jetta Sedan 1K, 1B	07-16	CR5072			ND	2	
Passat Wagon 3C, 365	05-16	CR5072			ND	2	
Passat CC 357	08-12	CR5084			ND	2	
T-3 & T-4, Transporter, Caravelle, Euro Van	85-04	CR5039	CR5039HP			2	
T-5 & T-6 Transporter Van, Multivan, Caravelle (4x2, 4x4)	04-16	CR5128				3	
T-5 & T-6 Transporter Van, Multivan, Caravelle (4x2, 4x4) - Full Air Conversion	04-16	OA				3	For rear OA kits please contact Airbag Man
T-5 & T-6 Transporter Single & Dual Cab Chassis (4x2, 4x4)	04-16	CR5127				3	
T-5 & T-6 Transporter Single & Dual Cab Chassis (4x2, 4x4) - Full Air Conversion, See F'Note 1 - Page 26	04-16	OA6007				3	Requires on-board air controls to be used with this kit
Full Air front and rear systems with electronic controls are also available for T-5 & T-6 models, contact Airbag Man for more info.							
Tiguan 5N	09-16	CR5084			ND	2	
Volvo							
S60 F Series T4,D3,T5 & T6	Dec.10-16	CR5109			ND	3	Requires an air hacksaw to be used during fitment
S80 A Series (Without optional self levelling)	Nov.08-16	CR5109			ND	3	Requires an air hacksaw to be used during fitment
V60 (Without optional self levelling)	10-16	CR5109			ND	3	Requires an air hacksaw to be used during fitment
V70 BW Series (Without optional self levelling)	Aug.07-13	CR5109			ND	3	Requires an air hacksaw to be used during fitment
XC60 DZ Series (Without optional self levelling)	Feb.10-13	CR5110			ND	3	Requires an air hacksaw to be used during fitment
XC70 BZ Series (Without optional self levelling)	Dec.07-16	CR5111			ND	3	Requires an air hacksaw to be used during fitment
Workhorse Motorhomes							
P30, P32, W16 10,500 to 17,000 GVRW	00-07	RR4681			ND	2	For other models Contact Airbag Man
Avida, Winnebago, Sunliner, Jacyo etc Motor homes							
See relevant Chassis manufacturer above, or if not listed or unsure about the chassis please contact Airbag Man							

RR = Leaf Helper	LU = Non-Air Leaf Helper	CR = Coil Helper	OA = Coil Replacement			Blue Highlight = FRONT KIT
HP = CR High Pressure - Use CR "HP" kits for vehicles			OA kits are Height Adjustable			
being loaded to up to or near Maximum Allowable Loads						ND = No-Drill Airbag Mounts
IF A LIFT HEIGHT IS SHOWN, IT IS ASSUMED THAT THE VEHICLE HAS OR IS BEING FITTED WITH A LIFT KIT, AND OUR LISTED KIT IS DESIGNED TO SUIT THE NOMINATED LIFT				Year	KIT NUMBER	HP KIT NUMBER
				Notes	Time Guide	Note: Time Guide is average fitting time for an experienced fitter in a well equipped workshop

DO NOT EXCEED THE VEHICLE'S LEGAL GROSS VEHICLE MASS RATING (GVM) OR AXLE CAPACITIES

Foot Note 1: Some vehicles may require certification for legal fitment of Airbag Man products, please check with regulatory authorities regarding this before purchase or fitment of Airbag Man products, please contact Airbag Man for further details.

Foot Note 2: Airbag Man has made every attempt to assure that the air helper spring kits listed will properly fit. Chassis modifications made by others that effect suspension dimensions may not provide conditions for proper fit. Due to new model introductions and manufacturer changes, Airbag Man reserves the right to make changes to the list without notification.

Foot Note 3: Some manufacturers use brake proportioning valves to adjust braking force as a function of chassis to axle distance. If you modify your suspension it effects the function of this valve. We suggest that you check with your dealer on proper treatment of this device prior to installation of airbag kits.

Foot Note 4: Full Droop measurements are taken by jacking or lifting the vehicle so that the suspension with all components connected, is at its hanging limit, then measure the gap directly above the centre bolt, from the bottom of the chassis rail (or other nominated position) to the top of the axle or leaf, whichever is closer. Ensure the vehicle is jacked or lifted using suitable safe equipment, and using correct practices.

Part Number	TYPE	DESCRIPTION
AC8330	Portable Compressor	Airbag Man Portable - with gauge, light, 6m power cord & accessories in carry bag
AC2000	Entry Level Dual Control	Analogue Dual controller, easy-fit compressor, inflates airbag directly from compressor
AC2000D	Digital Dual Control	Digital Dual controller, easy-fit compressor, inflates airbag directly from compressor
AC2100	Remote Complete Control	Wireless Remote Dual controller, direct inflation compressor
AC2102	Remote Complete Control	Wireless Remote Dual controller, direct inflation compressor, dual gauge
AC2102D	Remote Complete Control	Wireless Remote Dual controller, direct inflation compressor, digital dual gauge
AC1300	Remote Complete Control	Firestone F3 Wireless Remote Dual controller, direct inflation compressor
AC1002	Dual Control	Dual cab controller, heavy duty compressor, direct inflation
AC1002D	Digital Control	Digital Dual cab controller, heavy duty compressor, direct inflation
AC1011	Dual Control & Tyres	Dual cab controller, AC8108 compressor, 1 gallon air tank, tyre inflation wand
AC1011D	Digital Control & Tyres	Digital Dual controller, AC8108 comp., 1 gallon air tank, outlet for included tyre inflation wand
AC1012	Dual Control & Tyres	Dual cab controller, AC8108 compressor, 2 gallon air tank, tyre inflation wand
AC1012D	Digital Control & Tyres	Digital Dual cab controller, AC8108 compressor, 2 gallon air tank, tyre inflation wand
AC1013	Dual Control & Tyres	Dual cab controller, AC8108 compressor, 2 gallon air tank, tyre inflation wand
AC1013D	Digital Control & Tyres	Digital Dual cab controller, AC8108 compressor, 3 gallon air tank, tyre inflation wand
AC1021	Dual Control & Tyres	Dual cab controller, AC8304 compressor, 1 gallon air tank, tyre inflation wand
AC1021D	Digital Control & Tyres	Digital Dual cab controller, AC8304 compressor, 1 gallon air tank, tyre inflation wand
AC1022	Dual Control & Tyres	Dual cab controller, AC8304 compressor, 2 gallon air tank, tyre inflation wand
AC1022D	Digital Control & Tyres	Digital Dual cab controller, AC8304 compressor, 2 gallon air tank, tyre inflation wand
AC1023	Dual Control & Tyres	Dual cab controller, AC8304 compressor, 3 gallon air tank, tyre inflation wand
AC1023D	Digital Control & Tyres HD	Digital Dual controller, AC8304 comp., 3 gallon air tank, outlet for included tyre inflation wand
Air Control Kits to add to existing compressors with pressure switches - manifold tank mount (e.g. Diff Lock Compressors).		
AC2250	Remote Dual Control	Wireless Remote controller, includes tee fitting and stud for connection to existing manifold tank
AC2250D	Remote Dual Control Digita	Wireless Remote controller, digital gauge, incl. tee fitting and stud for connection to existing manifold tank
AC2251	Remote Dual Control	AC2250 + 1 gallon air tank and fittings
AC2251D	Remote Dual Control Digita	AC2250D + 1 gallon air tank and fittings
AC2252	Remote Dual Control	AC2250 + 2 gallon air tank and fittings
AC2252D	Remote Dual Control Digita	AC2250D + 2 gallon air tank and fittings
AC2253	Remote Dual Control	AC2250 + 3 gallon air tank and fittings
AC2253D	Remote Dual Control Digita	AC2250D + 3 gallon air tank and fittings

AC8330



AC2000D



AC2102D



Cont'd. Air Control Kits to add to existing compressors with pressure switches - manifold tank mount (e.g. Diff Lock Compressors).		
AC1030	Dual Control	Dual cab controller, includes tee fitting and stud for connection to existing manifold tank
AC1030D	Digital Dual Control	Digital Dual cab controller, includes tee fitting and stud for connection to existing manifold tank
AC1031	Dual Control	AC1030 + 1 gallon air tank and fittings
AC1031D	Digital Dual Control	AC1030D + 1 gallon air tank and fittings
AC1032	Dual Control	AC1030 + 2 gallon air tank and fittings
AC1032D	Digital Dual Control	AC1030D + 2 gallon air tank and fittings
AC1033	Dual Control	AC1030 + 3 gallon air tank and fittings
AC1033D	Digital Dual Control	AC1030D + 3 gallon air tank and fittings
AC1042	Single Adjust	Single Manual, one paddle switch c/w electric terminals, single gauge - Direct compressor control
AC1043	Dual Air Monitor	Dual gauge, provides pressure monitoring in cab - no air control
AC1043D	Digital Dual Monitor	Digital Dual gauge, pressure monitoring in cab - no air control, or use to up-grade old gauge

Electronic Air Control		
Various	Complete Control	Intelliride & Accuair 2 or 3 height, 2 or 4 corner, electronic height control

Air Control Kits		
AC3110	Automatic Single	Single Automatic, slow flow height control valves, linkages - Use with HD comp. Kit, e.g. AC4153
AC3210	Automatic Dual	Dual Automatic, slow flow height control valves, linkages - Use with HD Compressor kit, e.g. AC4153
AC3400	4-Way Air Adjust	Quad Manual, 4 paddle switches, 2 dual needle white gauge - Use with any comp. kit

Air Compressor Kits		
AC4024	Air Supply Kit	
AC4100	Air Supply Kit	High pressure air compressor (AC8108) kit, 3 G tank, tyre inflation hose & wand incl. gauge
AC4150	Air Supply Kit	AC8304 air compressor kit, 1 gallon tank, tyre inflation hose, inflation wand incl. gauge
AC4153	Air Supply Kit	AC8304 air compressor kit, 3 gallon tank, tyre inflation hose, inflation wand incl. gauge

Air Compressors - 12v and 24v - Note that all compressors are 12v unless they say 24v (including in kits)						
Part Number	Max. Air Pressure	Description	Duty Cycle	Amp. Draw	CFM @ 60 psi	CFM @ 100 psi
AC8002	120 psi (8.3 bar)	Direct Airbag Inflation	-	9 Amps	1.27cfm or	36LPM @ 0 Bar
AC8107	130 psi (9.0 bar)	Heavy Duty (Up to 3 gallon air tank)	35%	19 Amps	0.73	0.57
AC8108	150 psi (10.0 bar)	Heavy Duty (Up to 3 gallon air tank)	35%	17 Amps	0.92	0.74
AC8303	150 psi (10.0 bar)	12v, 100% Duty Cycle @ 100psi (up to 5 gallon air tank)	100%	19 Amps	1.18	0.94
AC8303-24	150 psi (10.0 bar)	24v, 100% Duty Cycle @ 100psi (up to 5 gallon air tank)	100%	11 Amps	1.20	0.97
AC8304	150 psi (10.0 bar)	12v, 33% Duty Cycle @ 100psi (up to 5 gallon air tank)	33%	26 Amps	1.62	1.27
AC8305	150 psi (10.0 bar)	Dual Kit - 12v, 33% Duty Cycle @ 100psi (up to 2 x 5 G air tank)	33%	51 Amps	3.07	2.47
AC8330	120 psi (8.3 bar)	Portable c/w 6m power lead, gauge, light	30%	15 Amps	1.77cfm or	50LPM @ 0 Bar

AC1023D



AC1030D



AC8108

Control Parts & Accessories		
ACTC	Tube Cutter	ABM Tube Cutter for 1/8" to 1/2" nylon tubing
AC7100	Gauge	Single needle gauge, white face
AC7102	Valve	Replacement controlled response levelling valve for AC3110 and AC3210
AC7200	Gauge	Dual needle gauge, white face
AC7200D	Digital Gauge	Digital Dual readout gauge, black face, dimmable
AC7200DPOD	Digital Gauge Pod	Pod mount for digital gauge
AC7401A	Inflation Coil	Inflation wand assembly, 7.6m (25 foot), from AC4100, AC4150 & complete control kits with wand
FAC7100	Control Switch	Air control paddle switch, to suit 1/4" tubing
FAC7101	Control Switch	Air & Electric control paddle switch, to suit 1/4" tubing
FAC7150	Valve Bracket	Inflation Valve Bracket - suits 2 x FAC7300, matches hole spacing on common trailer plugs
FAC7200	Valve Bracket Pack	Inflation Valve Brackets - Package of 6 pcs
FAC7300	Inflation Valve	Manual Inflation Valve, as supplied in CR, OA and RR kits
FAC7301	Compressor Tee	Compressor Tee Fitting 1/8" NPT with 1/4" p.usb connect fitting
FAC7403	Pressure Switch	Pressure switch, 90 psi cut in, 120-130 psi cut out
FAC7405	Pressure Switch	Pressure switch, 110 psi cut in, 145-150 psi cut out, used in most kits
FDV1421	Drain Valve	Drain Tap with Cable
FDV1421A	Drain Valve	Drain Valve with External Seat 1/4" NPT
FN07-5.5	Tubing Protector	Plastic Protector 7mm ID x 5.5m
FN1104-10	1/4" Tubing 10m	Nylon Tube 1/4" 10m - BLACK
FN1104-5.5ASSY	1/4" Tubing 5.5m Covered	Airbag Man 1/4" OD Nylon Tube with Protector 5.5m - BLACK
FN1104-5.5B	1/4" Tubing 5.5m	Nylon Tube 1/4" 5.5m - Blue
FN1104-5.5R	1/4" Tubing 5.5m	Nylon Tube 1/4" 5.5m - RED
FNBHULONG	Bulkhead Connector	Bulkhead Connector 1/4" x 1/4" NPT Long Body
FQF1103	Elbow Joiner 1/4	Elbow 1/4" PTC
FQF1204	Branch Tee 1/4	Male Branch Tee 1/4" PTC x 1/4"
FQF1403	Tee 1/4	Tee Piece 1/4" PTC
FQF304	Straight Fitting 1/4 x 1/8	Straight Fitting 1/4 PTC x 1/8 BSP
FQF305	Straight Fitting 1/4 x 1/4	Straight Fitting 1/4 PTC x 1/4 NPT
FQF403	Joiner 1/4	Joiner 1/4" PTC
FQF504	Elbow Fitting 1/4 x 1/8	Elbow Fitting 1/4 PTC x 1/8 NPT
FQF505	Elbow Fitting 1/4 x 1/4	Elbow Fitting 1/4 PTC x 1/4 NPT

Air Tanks - Tested and Certified to SAE J10

Part Number	Capacity in Gallons	Number and Size of Ports	Mount	Length	Dia.	Drain
AC9012	1/2 Gallon	Two 1/4 NPT Ports	Single	7.63"	6"	NO
AC9010	1 Gallon	Two 1/4 NPT Ports	Single	12"	6"	NO
AC9020	2 Gallon	Two 1/4 NPT Ports	7.25"	14.5"	7"	NO
AC9031	3 Gallon	Three 1/4 NPT Ports	12"	20.75"	7"	YES
AC9051	5 Gallon	2 end + 4 side 1/2 ports, 1x 1/4 NPT port	21.75"	34"	7"	YES

Note for Dealers: Some kits and components are not subject to normal pricing structures.

AC3210



AC9031

Part Number	Description	Mounting Details & Load Capacity - Note the load capacity is dependant upon the application	Air Fitting	Air Fitting Position	Max. OD	Working Height
AB0016	Sleeve Dunlop Airbag	Top 2 x M8 CSK, Btm 1 x M12, Load up to 917kg	1/8" NPT	Top	170mm	160-170mm
AB0025	Sleeve Firestone Airbag	Top 1 x 5/8" UNF Stud, Btm 1 x 3/8" UNC, Load up to 752kg	1/8" NPT	Top Stud	127mm	184-222mm
AB0029	Sleeve Firestone Airbag	Top 1 x 5/8" UNF Stud, Other 1 x 3/8" UNC, Load up to 175kg	1/8" NPT	Top Stud	79mm	130-145mm
AB0030	Sleeve Firestone Airbag	Top 2 x 3/8" UNC, Btm 1 x 3/8" UNC, Load up to 520kg	1/4" NPT	Top	145mm	195-222mm
AB0031	Sleeve Firestone Airbag	Top 2 x 3/8" UNC, Btm 1 x 3/8" UNC, Load up to 520kg	1/4" NPT	Top	145mm	156-168mm
AB0032	Sleeve Firestone Airbag	Top 2 x 3/8" UNC, Btm 1 x 3/8" UNC, Load up to 520kg	1/4" NPT	Top	145mm	171-197mm
AB0043	Sleeve Firestone Airbag	Top 2 x 3/8" UNC, Btm 1 x 3/8" UNC, Load up to 920kg	1/8" NPT	Side	170mm	260-280mm
AB0050	Sleeve Firestone Airbag	Top 2 x 3/8" UNC, Btm 1 x 1/2" UNC, Load up to 1480kg	1/4" NPT	Top	231mm	220-250mm
AB0051	Sleeve Firestone Airbag	Top 2 x 3/8" UNC, Btm 1 x 1/2" UNC, Load up to 1480kg	1/4" NPT	Top	231mm	240-280mm
AB0053	Sleeve Firestone Airbag	Top 2 x 3/8" UNC, Btm 1 x 1/2" UNC Rod, Load up to 1225kg	1/4" NPT	Top	231mm	270-350mm
AB0056	Sleeve Firestone Airbag	Top 2 x 3/8" UNC, Btm 1 x 1/2" UNC, Load up to 1480kg	1/4" NPT	Top	231mm	260-330mm
AB0104	Single Firestone Airbag	Top 2 x 3/8" UNC, Btm 2 x 3/8" UNC, Load up to 1455kg	1/4" NPT	End	263mm	102-127mm
AB0120	Double Firestone Airbag	Air End 1 x 5/8" UNF Stud, Other 1 x 3/8" UNC, Load up to 752kg	1/8" NPT	End Stud	168mm	140-160mm
AB0121	Double Firestone Airbag	Air End 2 x 3/8" UNC, Other 1 x 3/8" UNC, Load up to 752kg	1/4" NPT	End	168mm	140-160mm
AB0124	Double Firestone Airbag	Air End 1 x 3/8" UNC, Other 1 x 3/8" UNC, Load up to 752kg	1/4" NPT	End	168mm	140-160mm
AB0131	Double Firestone Airbag	Air End 1 x 3/4" UNF Stud, Other 1 x 3/8" UNC, Load up to 970kg	1/4" NPT	End Stud	203mm	140-165mm
AB0136	Double Firestone Airbag	Air End 2 x 3/8" UNC, Other 2 x 3/8" UNC, Load up to 970kg	1/4" NPT	End	203mm	140-165mm
AB0140	Double Firestone Airbag	Air End 2 x 3/8" UNC, Other 2 x 3/8" UNC, Load up to 1135kg	1/4" NPT	End	219mm	152-190mm
AB0150	Double Firestone Airbag	Air End 2 x 3/8" UNC, Other 2 x 3/8" UNC, Load up to 1500kg	1/4" NPT	End	252mm	178-230mm
AB0151	Double Firestone Airbag	Air End 2 x 3/8" UNC, Other 2 x 3/8" UNC, Load up to 1840kg	1/4" NPT	End	265mm	185-250mm

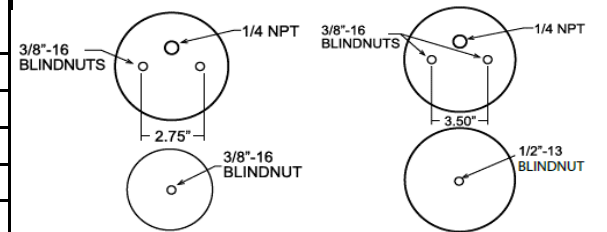

AB0030/31/32

AB0050 & AB0051

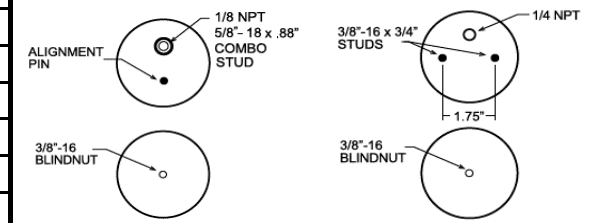

AB0120

AB0121

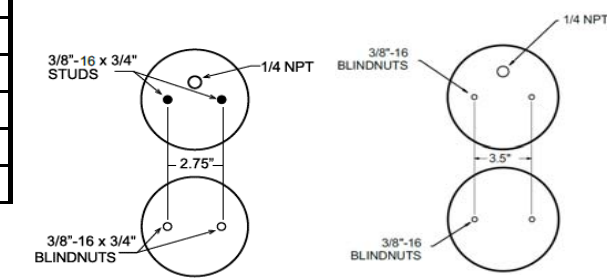

AB0136 & AB0140

AB0150

Please contact Airbag Man or your supplier for other airbag sizes and further details.

The scale shown below may be used to assist in identifying the correct NPT (National Standard Taper Pipe Thread) fitting. Thread sealant is applied to the tapered threads. If the fitting is removed, use Teflon tape during reinstallation to prevent air leaks.

SHOWN ACTUAL SIZE

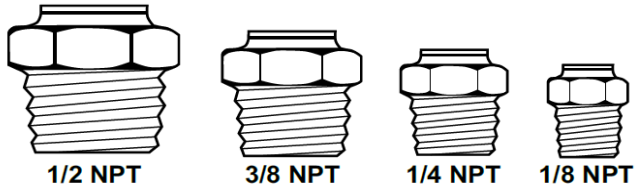

NPT Size	Nominal Outside Diameter
1/2	0.840"
3/8	0.675"
1/4	0.540"
1/8	0.405"



Single Convoluted

Double Convoluted

Reversible Sleeve

Reversible Sleeve

Tapered Sleeve